The Times

LOS ANGELES

XXTH YEAR. | PER WEEK....20 CENTS PER MONTH....75 CENTS | $9 A YEAR. | WEDNESDAY, NOVEMBER 13, 1901. | ON ALL NEWS STANDS TRAINS AND STREETS | 5 CENTS

In One Part: 16 Pages.

THEATERS—
With Dates of Events.

LOS ANGELES THEATER—H. C. WYATT, Lessee and Manager.
FIRST CONCERT—FIFTH SEASON—1901-02.
FRIDAY AFTERNOON, NOV. 15, AT 3:15 P.M.
LOS ANGELES SYMPHONY ORCHESTRA
HARLEY HAMILTON, DIRECTOR.
Mme. Carlotta Maconda COLORATURA SOPRANO Soloist.
Prices Lower Floor SEASON TICKETS FOR SIX CONCERTS, $4.00, $5.00 and $6.00, according to location.
BALCONY, $3.00, $4.00, $5.00 and $6.00 SINGLE SEATS, 25c, 50c, 75c and $1.00. TEL. MAIN 70.

OROSCO'S BURBANK THEATER—OLIVER MOROSCO, Lessee and Manager.
TONIGHT—ALL WEEK—MATINEE SATURDAY—
THE HIVELY OPERA CO. IN THE PIERRE HARTMAN "THE TOY MAKER."
SPECIAL MATINEE WEDNESDAY— "The Wedding Day."
Every child attending the Matinee Saturday of "THE TOY MAKER" will receive a handsome toy free. PRICES—15c, 25c, 35c and 50c.
NEXT WEEK—"A STRANGER IN A STRANGE LAND."

ORPHEUM—MATINEE TODAY! Any Seat 25c!
Beaux and Belles Octette.
"SAN SAN," a Japanese Operetta. HARRIS and WALTERS in "The Black Haired Widow." CHARLES GUNNER, trick violinist. LESLIE BROTHERS, musical comiques. FRANCIS LE PAGE, ventriloquist. The Biograph with new views. and MONSIEUR LE KOKIN, French character and grotesque. PRICES—Evening, best seats, 25c and 50c; gallery, 10c; box seats, 75c. MATINEE—Wednesday, Saturday and Sunday, any seat 25c; Children 10c. Phone Main 1447.

AMUSEMENTS AND ENTERTAINMENTS—
With Dates of Events.

CHUTES PARK—WASHINGTON and MAIN STREETS. ALBERT I. KLIST, Vice-Pres. and Gen. Mgr
NEW AMATEUR NIGHT THURSDAY—LOTS OF FUN.
SEE NOVEL AND ENTERTAINING FEATURES.
THE CABARET DE LA MORT.
CAKE WALK CARNIVAL SATURDAY EVENING.
SUNDAY—BAND CONCERT—A BIG SHOW FOR LITTLE MONEY.
ILLUMINATED MUSIC. 5000 ELECTRIC LIGHTS. 100 NOVELTIES. FAIRYLAND, INDEED.
Admission to Grounds, 10 Cents. Children, 5 Cents. Tel. Private Exchange 301.

OSTRICH FARM—South Pasadena—
... THE ORIGINAL AMERICAN OSTRICH FARM ...
One Hundred Gigantic Birds of All Ages.
The best and largest stock of ostrich feather goods for sale at producer's prices. We deliver free to all parts of the United States. Edwin Cawston, Prop.
Illustrated catalogue mailed for 2-cent stamp.
CURIO STORE, Cor. 4th and Main Sts. Mahesy's Free Museum, opposite Van Nuys and Westminster Hotels. Visitors should not neglect the privilege.

SUPERB ROUTES OF TRAVEL—

SANTA CATALINA ISLAND—A Grand Resort!
21 Hours From Los Angeles. Wonderful
SUBMARINE FOREST.
Steamer Connection at San Pedro Wharves.
TRAINS LEAVE LOS ANGELES
Southern Pacific Co. Arcade Depot — Salt Lake Route Pico Street Depot
DAILY.
9:05 a.m. — 8:50 a.m.
Boat arrives Avalon between 12 and 1 p.m. Leaves Avalon 3 p.m. on Saturday and Sundays and 1:15 p.m. on other days.
BANNING COMPANY, 222 South Spring St.

THE ALPINE TRIP OF AMERICA—
MOUNT LOWE
UNEQUALED IN SCENIC GRANDEUR.
Office—250 South Spring St. Telephone M. 900.

SAN FRANCISCO—by the "Fast Line"—24 Hours
$10.50, first-class; $7.35, second-class, including berth and meals; by Pacific Coast Steamship Co.'s Fast and Elegant Express Steamships SANTA ROSA and STATE OF CALIFORNIA, 2500 tons. Leave REDONDO Wednesdays and Saturdays, 7 a.m.: PORT LOS ANGELES Wednesdays and Saturdays, 11 a.m. For SAN DIEGO—Leave PORT LOS ANGELES Mondays and Thursdays, 4 p.m.; leave REDONDO Mondays and Thursdays, 8 p.m. For SAN FRANCISCO and way ports, Steamship CORONA—Leave SAN PEDRO Mondays, 6:30 p.m.
Ticket Office: 228 SOUTH SPRING ST. Tel. Main. 41. W. PARRIS, Agent.

OCEANIC STEAMSHIP COMPANY—"SPRECKELS LINE."
VENTURA sails Nov. 14th for HONOLULU, SAMOA, NEW ZEALAND and AUSTRALIA. ALAMEDA sails Nov. 23d for HONOLULU ONLY; AUSTRALIA, Nov. 29th, for TAHITI direct. For literature and particulars apply to 643 Market St., San Francisco, or to HUGH B. RICE, Agent, 230 S. Spring St., Los Angeles. Tel. M. 362.

TIMELY SPECIAL ANNOUNCEMENTS—

THE IDYLLWILD SANATORIUM—
Altitude 5200 feet. Idyllwild—Among the Pines. Strawberry Valley, Riverside County, California. NATURE'S CURE FOR ASTHMA, LA GRIPPE, RHEUMATISM and ALL PULMONARY DISEASES.
Summer and winter delightful. Daily train (Santa Fe via Pasadena) leaves Los Angeles 8:30 a.m., stage meets passengers at San Jacinto at 12:40, arrive at Idyllwild at 5:30 p.m. Grand mountain scenery. For literature call or write California Health Resort Co., 1414 South Main Street, Los Angeles.

HOTEL HEMET—The Ideal Winter Resort—
Highest point on Southern California Railway. A mountain-sheltered valley. Elevation 1600 feet. Every comfort and convenience. Electric lights. Long-distance Telephone. Good service. Beautiful grounds. Scenic drives. Golf course and many other amusements. Trips to Lake Hemet and the Dam. Emerson hot springs near by. Take Hemet Stage Line to Idyllwild Sanatorium. Shortest and best equipment; quickest time. Fine livery—saddle horses and family equipages. Popular round-trip tickets from principal points, on sale Tuesdays, Thursdays and Saturdays. Los Angeles rate $9.00. For information address HOTEL HEMET, HEMET, CALIFORNIA. Los Angeles office, 257 West Third Street.

PATICK HOUSE—Corner First and Main.
HART BROS., Props.
"The Popular Hotel," remodeled, 75 additional rooms, all newly furnished. Everything strictly first-class. Elevator. American plan, $1.25 to $3.00; rooms includes suites with private baths. European plan, 50 cents up.

BEAUTIFUL LOMA LINDA—WHERE HEALTH AND PLEASURE ARE TWINS.
On the main line S.P.R.R. near Redlands. An elegant health hotel for the pleasure seeker, overworked business man, the nervous person and the invalid. Pleasing amusements, charming drives, glorious mountains, verdant plains, clear air and tempered breezes. HERE ARE ALL THE CONDITIONS FOR REST AND RECOVERY.
For information address the Loma Linda Association, Loma Linda, Cal., or 1319 S. Grand Ave., L. A.

CARBONS—"Every Picture a work of Art." 17—MEDALS—17
Visitors should not miss the opportunity to have photographs taken under the most favorable conditions of atmosphere in the world.
STUDIO 125½ S. SPRING ST., Opp. Hollenbeck.
Steckel

DECORATING AND GARDENING—
Get prices of Diamond Hill Nursery, 651 S. Boyle ave., M. E. H. Keffel, mgr. Tel. Boyle 19.

AMERICAN COMPETITION.

Austrian Shoemakers in Vienna Hold Mass-meeting to Protest Against It. Labor Take a Hand.

[BY THE NEW ASSOCIATED PRESS—P.M.]

VIENNA, Nov. 12.—[By Atlantic Cable.] At a mass meeting of Austrian shoemakers, held last night, the burgomaster, Dr. Lueger, spoke against the employment of American shoeshops in Vienna. Several delegates, after referring to the distress that exists among the shoemakers, declared themselves vigorously against American competition. A resolution in accordance with the views of the speakers was adopted.

After the meeting most of those who attended tried to proceed to the Reichsrath, but were scattered by the police.

WILL CUT IT OUT.

Maclay Says That if Court of Inquiry Exonerates Schley He Will Do the Rear-Admiral Justice.

[BY THE NEW ASSOCIATED PRESS—A.M.]

NEW YORK, Nov. 12.—Edgar Stanton Maclay, the author of "A History of the United States Navy," who is still working as a clerk in the Brooklyn navy yards, is preparing to make changes in his history if Rear-Admiral Schley is exonerated. He said in an interview:

"I am awaiting the decision of the court before putting out the revised edition of the history. If the court exonerates Admiral Schley and clears him of all discredit, I will at once cut out that portion of the third volume which is detrimental to him."

HUNTING CONVICTS.

Captors of Sheriff Cook Taken.

Fight is Expected South of St. Joseph.

Farmer Effdon Tries to Kill Two Fugitives Alone.

Ex-Captain Carter Draws Plans of New Prison Buildings. Wounded Men.

[BY THE NEW ASSOCIATED PRESS—P.M.]

ST. JOSEPH (Mo.) Nov. 12.—A battle between Sheriff Spencer and a posse and two of the escaped convicts from Fort Leavenworth is expected tonight at some point south of this city. Two of the escaped prisoners were discovered near Wallace tonight, and when William Effdon, a farmer, undertook single-handed to kill them he was welcomed with a fusillade of buckshot. Later on he was reenforced, and the second attempt failed.

THREE FUGITIVES CAPTURED.

[BY THE NEW ASSOCIATED PRESS—P.M.]

KANSAS CITY (Mo.) Nov. 12.—Three more of the twenty-six fugitive convicts from Fort Leavenworth prison were captured at Bazar, near Cottonwood Falls, Kan., late this afternoon by penitentiary guards after a fight in which one of the convicts was shot. The captured men are Gilbert Mullen, white; Fred Robinson, a mulatto, and Sol Southerland, an Indian. Southerland was wounded today, but not seriously. He was also shot while making his escape from the prison last week. None of the guards was injured today. Only nine of the escaped convicts are yet to be taken, and the whole country is on the lookout.

Two men who are supposed to be convicts stole a horse and buggy from a man near Atchison and robbed him of what money he had, but finally abandoned the vehicle after being pursued some distance.

Lewis was returned to the penitentiary in irons today, and is in the hospital in a critical condition from his wounds. Thompson, when brought in, was found to be only slightly wounded.

Work on the new cell house, stopped at the time of the outbreak, was resumed today. Oberlin M. Carter, ex-captain of engineers, serving a five-years' sentence, was busy drawing plans for some of the new buildings.

SHERIFF COOK'S CAPTORS.

[BY THE NEW ASSOCIATED PRESS—P.M.]

TOPEKA, Nov. 12.—Two of the convicts captured near Cottonwood Falls this evening, Gilbert Mullins and Sol Sutherland, are those who captured Sheriff Cook near here last Sunday. The other, Fred Robinson, had gotten with the others, it is thought, after the capture of Thompson in Council Grove last night.

The battle in which the convicts were taken today was brief, but exciting. Capt. Trilford and a company of prison guards was searching for the three convicts, who left some very noticeable clews behind them. Finally, when nearing a strip of timber, the officers saw the runaways, without being seen by them. Hastily moving around the shelter of a small hill, the officers managed to get in front of the convicts before they had reached the timber.

Capt. Trelford called upon them to surrender. They did not answer, but broke into a run. The guards then opened fire, without effect. The convicts could not return the fire, having no ammunition. During the chase, in which numerous shots were fired, Sutherford was wounded, and the others surrendered.

Mullens is still suffering from a wound in the leg as a result of a fight with Sheriff Cook, and could not do much running.

LATE PRESIDENT'S DOCTORS.

They Will not Present Bills for Their Services Until Congress Shall Have Had Opportunity to Act.

[BY DIRECT WIRE TO THE TIMES.]

BUFFALO, Nov. 12.—[Exclusive Dispatch.] Interviews secured this evening from local physicians who attended President McKinley in his last illness are the authority for the assertion that no doctors' bills for services then performed will be presented just now. It was learned on excellent authority that Senator Mark Hanna gave directions to have all bills submitted to him, so that he personally could pay them. This, it is said, will not be done, as the physicians feel that Congress would not approve.

The local doctors are undecided as to what should be done. None have felt like taking the initiative, and thus far there has been no formal discussion of the subject of bills among them. As if by mutual consent, the physicians have decided to await possible voluntary action by Congress.

When Dr. Wasdin was seen regarding the probable action of the physicians in the matter of submitting bills, he said: "I have heard no discussion whatsoever on that subject, except that it is likely that no bills will be presented. Oh, no; I do not know that this has been decided definitely. I mean that simply nothing has been said to me regarding it. At any rate, no bills will be presented just now; it is too soon after the funeral."

Drs. Mann and Mynter were not so reserved. "We really do not know just now what to do," said Dr. Mann. "The only precedent for a case of this kind is the Garfield case. In that instance Congress appropriated $100,000, out of which the physicians were paid."

"If Congress would appropriate a similar sum in this case, would that be satisfactory?" Dr. Mann was asked.

"Well, we have not discussed the question of bills in any way, and, of course, I am unable to say what compensation the different physicians would consider adequate. I think, however, an appropriation by Congress would be the most satisfactory to us. Any sum Congress decides upon, no matter what it is, will be satisfactory to all the Buffalo physicians. If this were done, it would obviate the rather delicate matter, in this case, of submitting bills which may become the subject of criticism, no matter what the size may be."

PICKEREL'S PICKET ACT.

SUISUN, Nov. 12.—Coroner J. J. McDonald held an inquest at Vacaville today on the remains of John Donnelly, who was struck over the head with a picket by J. E. Pickerel, Sunday night, and who died before morning from the effects of the blow. The evidence showed that Donnelly and a man named Adams were drunk, and were attacking Pickerel because he would not shake dice with them. The Coroner's jury brought in a verdict to the effect that Pickerel acted in self-defense.

News Under to The Times This Morning

1. Congressional Committee Places. Hunt for the Convicts. Shot at American Minister.
2. Wild Waves Sweep Coast.
3. Strike Trouble in Washington.
5. Jeffries and Ruhlin Ready.
6. Weather Report. Liners: Classified Advertising.
8. The Public Service: Official Doings.
9. Gage's Code Commission.
10. Editorial page: Paragraphs.
12. Passenger Agents see Sights.
13. Financial and Commercial.
14. Our Neighboring Counties.
15. Los Angeles County: Its Towns.
16. The City in Brief: Paragraphettes. Home News and Local Business. Record of Marriages and Deaths.

CLASSIFIED NEWS SYNOPSIS.

THE CITY. What the blunders of the Code Commission cost the State. New $50,000 hotel to be built on Fourth street....Chronis brothers, indicted by Federal grand jury, escape United States officers and arrive in Greece. Volunteers of America to provide turkey dinners for the poor....Freda Budd, alleged diamond-ring thief, acquitted. Ballerino homestead sold....Passenger agents elect officers and dream dreams. New bowling secretary....Lawyers declare Barber Commission law unconstitutional....Union League Club's reception to Senator Flint....Fake oil companies to be exposed by local exchange....Credit Men's Association organized....Hancock-Mullen wedding most brilliant of the season....President of Associated Charities criticises the tolerance of so many cripples and beggars on the streets....A $10,000,000 interurban electric-railroad scheme incorporated....Joseph K. Wilson goes to prison for a year for forgery....A $6000 spill by the City Treasurer....None but regular policemen to be allowed to benefit from the pension fund hereafter....Test case to be made of barber law.

FOREIGN. Dickinson's note to Bulgaria .... Salisbury's early retirement thought probable....Anarchist meeting prevented .... German estimate of Roosevelt .... Fear American rivals. Polish students' trial concluded.

SOUTHERN CALIFORNIA. Dedication of Orange county's new Courthouse....Pasadena Board of Trade indorses proposed improvement bonds. William Hesser on trial for murder at San Diego....The Redondo Railway Company seeks electric franchise at Redondo....Improved water supply to San Pedro....Long Beach preparing to entertain the traveling passenger agents .... Redlands scorcher seriously injured in collision....Tons of hay burned at Chatsworth Park....San Bernardino Civic League to take a hand in city affairs....Offers of electric power made to Riverside....Small army of tramps expected from the East....Soldier held to answer at San Diego for attempted murder....Effect of last rain on Santa Barbara bean crop.

COAST—Bold robbers foiled....James Lull arrested for forgery....Municipal ownership elections in Fresno....Close of raisin season....Gold from Nome. Ekberg murder suspects arrested....A thrilling ride on runaway car....Medical convention....Noyes continues his testimony....Dimmick trial .... Strike trouble in Washington.

SPORTS. Bike road record broken. Jeffries and Maher talk....Sea Lion a victor at Oakland....Latonia summary. Bad Penny's coup.

EASTERN. West Virginia town is wiped out by fire....Grounds for the world's fair....Thrilling rescue of women from fire....Attempt to defraud insurance company....New consolidation of steel interests....."Andy" Lawrence sentenced to jail....More bank robberies....Oil in Utah....Prison Association convention .... Bishop Sbaretti goes to Rome....Family poisoned by unknown person.

WASHINGTON. Land Grant Association delegates visit President....Canal Commissioners meet....Consul-General Osborn reported dead....Kentucky collectors agreed upon....Schley court's secrecy....Army promotions. Presidential appointees....Sugar trust beaten....Free-delivery funds.

RAILROADS. Union Pacific to control the St. Paul .... Harriman-Hill compact.

WASHINGTON.

TONGUE'S INFLUENCE.

May Overpower the Golden State.

Effect on Rivers and Harbors Affairs.

McLachlan and Woods Seeking Place on Committee.

President and the Kentuckians. Appointments—Canal Commission Meets.

[BY DIRECT WIRE TO THE TIMES.]

WASHINGTON, Nov. 12.—[Exclusive Dispatch.] Speaker Henderson has given notice that he will reach Washington November 15 and commence the work of organizing the committees of the House for the coming Congress. Of course there are comparatively few changes from the last Congress, in the make-up of the committees, but there will be some caused by the retirement of old members from the House. One of the most important places that Mr. Henderson will have to fill will be the chairmanship of the Committee on Banking and Currency, which became vacant March 4 last.

There is considerable struggling going on among the members for better committee assignments, and this is going to cause the Speaker a deal of trouble. There is, for instance, a rumpus over Pacific Coast representation on the Rivers and Harbors Committee. The Coast is now represented on this committee by Mr. Tongue of Oregon, who got it two years ago in opposition to Mr. Waters of Los Angeles, the claim being made that Mr. Tongue represents merely his section, leaving California without friends on the committee. Some will be an effort made to get him off and have a Californian put on.

Representative Woods is here, ready to dash into the fight and try to get the place for himself. He would have rather strong backing, although he is comparatively a new man in Washington. McLachlan of Los Angeles has been making a canvass for the place, but what chance he has nobody but Speaker Henderson knows. However, it is believed here, as was stated two years ago, that powerful influence put Mr. Tongue on the Rivers and Harbors Committee. Those same influences stand ready to back him again, and for that reason it will be a hard thing for any other man to get the appointment.

NICARAGUA ROUTE THE MOST FEASIBLE.

CANAL COMMISSION MAKES UP ITS FINAL REPORT.

Reasons for the Selection of This Course Over That at Panama Clearly Set Forth—Great Obstacles in the Way of Legislation.

[BY DIRECT WIRE TO THE TIMES.]

WASHINGTON, Nov. 12.—[Exclusive Dispatch.] Here are some of the important points in the final report of the Isthmian Canal Commission, which was practically completed today:

First—The consideration of all information obtained with regard to the Nicaragua and Panama Canal routes establishes that the former is "the most practicable and feasible route for an isthmian canal, to be under the control, management and ownership of the United States."

Second—Provision is made for a canal which shall have a depth of 35 feet and a width at the bottom of at least 150 feet, which shall be provided with eight locks, four on either side of Lake Nicaragua.

Third—The estimated cost of the construction of a canal by the Nicaragua route is about $200,000,000. This is $58,000,000 more than it will cost to complete the Panama Canal, excluding the price that would have to be paid for acquiring the Panama Canal concession. While the Panama Canal, after completion, would be shorter than the Nicaragua Canal and would have fewer locks and less curvature, enabling a saving of twenty-one hours for the passage of ships from the Atlantic to the Pacific Ocean to be effected, this advantage is offset by the fact that the Nicaragua route is nearer to the United States, and a ship sailing between New York and San Francisco could save time by using the Nicaragua, instead of the Panama route.

Fourth—The commission declines to recommend for adoption the proposal submitted by the Panama Canal Company relative to the price which shall be paid by the United States for its concession. Trammeled by this concession, Colombia is not free to enter into independent arrangements with the United States.

Fifth—Unlike Colombia, Nicaragua and Costa Rica are absolutely unbound by any engagements, and are prepared to make liberal concessions to the United States to induce it to build the Nicaragua Canal.

While the commission will make no reference in its report to obstacles which may be thrown in the way of legislation in behalf of the Nicaragua route, its members understand that a combination has been formed to defeat the Nicaragua Canal Bill, which will be the outcome of its report. This combination consists of the following interest: The transcontinental railroad companies, the Pacific Mail Steamship company, the Panama Canal Company, the Suez Canal Company, the Atlas Steamship Company, which controls the exclusive rights of transportation across Nicaragua and which itself is owned by the Hamburg-American line.

The recommendations of the comission are unanimous. There is not a dissenting voice to their incorporation in its final report. Two sessions were held today, during each of which the final report was gone over paragraph by paragraph, and a careful revision made. The correct report will be typewritten, and the revised report will be again considered at a session which will be held tomorrow.

The report gives in great detail the engineering question which must be solved in conection with the construction of the Nicaragua Canal. Borings made by engineers at Conchuda, just above the mouth of the San Carlos River, have established that it is the best site for a dam which will control the great discharge of that stream. The commission estimates that a saving of $3,000,000 will be effected by the selection of this site, while the engineering advantage will be correspondingly great. The Ochoa Dam project has been abandoned.

Artificial harbors must be constructed at Greytown and near Brito, of a depth equal to that of the canal, and this work will be extremely expensive.

SUGAR TRUST BEATEN.

CAN'T INJURE THE BEETS.

[BY DIRECT WIRE TO THE TIMES.]

WASHINGTON, Nov. 12.—[Exclusive Dispatch.] Senator MacMillan of Michigan said here this evening that the efforts of the sugar trust to have the duty removed from Cuban sugar in order to kill the beet-sugar business, would prove a flat failure. The Senator comes from a great beet-sugar-producing State, Michigan standing next to California in the matter of production.

He declares that he has no fear at all that Congress will reduce the tariff upon Cuban sugar there through reciprocity with Cuba or by direct legislation.

"The beet-sugar men of the United States have nothing to worry about on that score," he said.

FREE DELIVERY FUNDS.

LARGE APPROPRIATION SOUGHT.

[BY THE NEW ASSOCIATED PRESS—A.M.]

WASHINGTON, Nov. 12.—In his annual report, which will be completed soon, Postmaster-General Smith asks for an increase in the appropriation for the free-delivery funds to $8,000,000. He will extend the system as far as possible. He expresses the opinion that this branch of work is of the greatest utility, and will plead for most liberal consideration on the part of Congress.

He will explain in some detail the recent action of the department in the matter of second-class mail matter, taking the position that the law granting a rate of 1 cent per pound contemplates benefit only to absolutely legitimate newspapers with bona fide subscription lists.

BUSINESS SPIRITS OF THE COUNTRY.

FORTHCOMING NATIONAL RECIPROCITY CONVENTION.

Famous "Last Speech" of President McKinley to Be Given a Plain Definition by a Representative Body of Men to Prevent Financial Hysteria.

[BY DIRECT WIRE TO THE TIMES.]

WASHINGTON, Nov. 12.—[Exclusive Dispatch.] Next Tuesday one of the most important conferences in recent times of American business men will assemble in Washington under the name of the National Reciprocity Convention. The prospects are that the assemblage will not be large as to numbers, though that it will be strongly representative of the modern business and commercial spirit of the United States there is no doubt. It is expected that the convention will extend over three days, with two sessions each day, and that it will be attended by representative manufacturers, importers and exporters from every industrial center of the country.

The convention was called a month ago by the Board of Trade of Philadelphia as the direct outgrowth of the reciprocity agitation that was started by President McKinley's now famous "last speech" at Buffalo, and of President Roosevelt's solemn declaration, on taking the oath of office, that he would follow the unbroken policy of his predecessor. In a broad sense, the chief aim and purpose of the convention is to interpret for Congress, the nation and the world, the economic policy proclaimed by the martyred President a few hours before he was struck down by the assassin's bullet, and to show that in his Buffalo speech he did not mean to define any new doctrines for his party, or to start the country on unmarked and untried paths, as is so clamorously declared to have been his meaning by publicists and politicials who are not in harmony with the main tenets of the Republican faith, and who never did understand President McKinley and other statesmen who worked with him in building up the present impregnable fiscal policy, through which the United States has become the most prosperous nation in the world.

That the business men of the country, great and small, understood the dead President, and that he understood them goes without saying. Understanding him as they did, they now believe it to be their patriotic duty to meet in the national capital on the eve of the reassembling of Congress and give a plain definition of the doctrines enunciated with such earnestness and

(CONTINUED ON FOURTH PAGE.)

COLOMBIA.

SENTINEL USES GUN.

Narrow Escape of Our Minister.

Saved From Injury by Man's Bad Aim.

Colombia Accepts the Mediation of Chile.

One United States Dollar is Worth Forty-five in Colombian Paper.

[BY THE NEW ASSOCIATED PRESS—A.M.]

NEW YORK, Nov. 12.—A Bogota, Colombia, correspondent of the Herald cables that a sentinel at Tequendama Falls, on October 25, declined to honor the passport of United States Minister Charles Burdett Hart, and fired one shot at the diplomat. The Minister was not hit by the bullet.

The sentinel has been severely punished, and the government is seeing that the Minister is fully protected.

The Colombian government has accepted the proffered mediation of Chile to settle the troubles between Colombia and Venezuela. In behalf of his government, Señor Herboso, the Chilean Minister in Bogota, made the offer. Minister Herboso cabled to President Castro the same offer.

Acting President Marroquin has replied to the resolution of the Pan-American Congress, which appealed to Colombia to have a peaceful solution of her difficulties with President Castro's government. Dr. Marroquin said, in reply, that Colombia desires to have an amicable settlement with Venezuela.

The Colombian government prefers to be on cordial terms with Venezuela, and its grievances are entirely against President Castro's government. The Colombian Minister of Foreign Affairs, Señor Mendez, said in an interview that the Ecuadorean government has officially announced that it would preserve neutrality in reference to the international conflict in Colombia, and would also adopt the same attitude in the case of Colombia becoming involved in an international war.

CHEAP MONEY.

Arrivals from the interior of Colombia bring the news that the exchange of paper money has advanced to the highest point yet reached. A United States dollar is actually worth 345 in national currency in Bogota, and 348 in department money. Merchants of Barranquilla believe that the value of the paper money will further depreciate, and are holding as little as possible. They are converting all the paper money they get into coffee and other merchandise.

ARRIVAL OF AN EARL.

[BY THE NEW ASSOCIATED PRESS—P.M.]

NEW YORK, Nov. 12.—Gen. Pedro Nel Ospina, Colombia's former Minister of War, is here as an exile, having arrived today on board the Atlas steamship liner Altene. Two other Colombian leaders were banished at the same time, Gens. Saavedra and Holguin.

Gen. Saavedra debarked at Port Limon, Costa Rica, when the Altene called there on her northward journey.

Speaking of political affairs in the disturbed republics of the South, Gen. Ospina gave it as his belief that the war in Colombia will soon be at an end. The insurgents, he said, are neither numerous nor well organized, their chief forces being concentrated in the neighborhood of Panama. All the rest he described as roving bands of bandits, making their homes in mountain fastnesses, from which they issue to commit depredations. He thinks that the organized force about Panama does not exceed 800 men.

PEACEFUL YANG-TSE.

Manufacture of Arms and Ammunition Proceeds on a Great Scale—Trade Active at Hankow.

[BY THE NEW ASSOCIATED PRESS—P.M.]

LONDON, Nov. 13.—[By Atlantic Cable.] Telegraphing from Hankow, November 5, the Peking correspondent of the Times, Dr. Morrison, says:

"The Yang-Tse Valley is now peaceful, and no doubt is entertained that the court will return to Peking. Trade is very active here. The manufacture of arms and ammunition is proceeding on a great scale at all the principal Chinese arsenals. There are about 2000 workmen in the Hankow arsenal and 2500 in the arsenal at Shanghai. Forty thousand gun stocks were recently imported, and 15,000 Mausers are now ready for distribution. Large contracts for the supply of rifles are being negotiated by the representatives of European firms.

"Work on the railway from Hankow to Canton has not yet been begun. Recently Sheng, the Taotai, asked that categorical assurance should be given to the Chinese government that this concession, which was granted to an American syndicate because the syndicate was American, should not become subject, as was reported from America, to the Belgians, who hold three-fifths of the original stock."

HIS MAJESTY'S SHOOTING.

LONDON, Nov. 13.—In spite of the gales and undeterred by rain, King Edward, the Prince of Wales and a distinguished party spent yesterday shooting pheasants in Windsor Park. His Majesty, who appeared in excellent health, seemed to enjoy the sport, and secured a good bag.

ENGLAND.

WILD WAVES SWEEP COAST.

Mighty Storm Rages in Great Britain.

Many Seamen Victims of its Fury.

Vessels Dash to Pieces on Rocks and Water Floods Low Lands.

[BY THE NEW ASSOCIATED PRESS—P.M.]

LONDON, Nov. 12.—[By Atlantic Cable.] A tremendous storm, with torrents of rain, is sweeping the northern portions of Britain and Ireland. There have been serious floods in Yorkshire. Several of the suburbs of Dublin are flooded, and elsewhere in Ireland great damage has been done by floods. Several fatal accidents have occurred, and railway communication is delayed. In some parts of the country the rain has continued for thirty-six hours. In the Manchester district, although there has been much damage, the floods have been rather welcome than otherwise, as the mills had recently suffered from the unusual drought.

The gale is still raging unabated tonight along the coast. Reports continuously arrive of shipping casualties, especially on the Northumberland coast, where the storm is extremely violent. Three vessels were driven ashore tonight at the entrance to the Tyne. Four small vessels have been wrecked in the vicinity of the Sunderland, and another has been wrecked off Hartlepool. Altogether nine persons were drowned in these disasters. The lighthouse on the Sunderland pier has been washed away.

The gale in the Irish Channel is the severest known for many yers. Five vessels have been wrecked in Kingston Harbor, which is strewn with wreckage.

The mail boat Nord, which started from Dover for Calais at 11:30 o'clock last night, ran down the lightship off the new works of Dover pier. It is rumored in Dover that sixteen persons went down with the lightship. The Nord has gone ashore at the Foreland, but her passengers are said to be safe.

LIFE BOATS BUSY.

SAVING THE SHIPWRECKED.

[BY THE NEW ASSOCIATED PRESS—A.M.]

LONDON, Nov. 12.—[By Atlantic Cable.] Violent winds, rain and snowstorms are reported from all the coasts of the United Kingdom. A fierce gale is blowing in the Channel, and mountainous seas are running. No less than half a dozen small vessels within sight of Dover are flying signals of distress, and the lifeboats are vainly attempting to reach them. A rocket apparatus has been sent to the south Foreland, where an admiralty vessel is on the rocks, with the crew clinging to the rigging. Several vessels have been dismasted, and tugs are rescuing crews of vessels which were driven ashore.

At other Channel ports, there were similar exciting scenes. Ships everywhere are running for shelter. The steamer Cato collided with the British steamer Lochvennachar at the mouth of the Thames. The latter foundered, but the crew were saved.

A number of coast towns have suffered damage to their seawalls, and several rivers have broken their banks, and seriously damaged the low parts of inland towns. Traffic in some of the streets of Blockburn has been stopped. There are several feet of water in many of the low districts. Belfast is flooded and elsewhere mills and schools are closed on account of the floods.

The seas are so high off the Tyne that shipping movements have been stopped. Even river traffic is partially suspended. Hundreds of shipyard men are idle on account of the abnormal rains.

There have been a number of wrecks on the Sunderland coast.

LAUNCH POSTPONED.

[BY THE NEW ASSOCIATED PRESS—A.M.]

LONDON, Nov. 12.—The armored cruiser Monmouth was to have been launched on the Clyde today, but the storm forced a postponement of the ceremony. This is the first time in history that the launch of a warship has been postponed on the Clyde.

HAD A GOOD EFFECT.

SPEECH TO NATIVE CHIEFS.

[BY THE NEW ASSOCIATED PRESS—A.M.]

NEW YORK, Nov. 12.—A dispatch to the London Times and New York Times from Allahabad says that at the inauguration of the new northwest province on King Edwards birthday, Chief Commissioner Deane assured the native chiefs that the same canons of justice that prevailed elsewhere in the British empire, would be applied to their province. The new administration, he added, would bring them nearer to the central government.

The Commissioner's speech, says the dispatch, will have a good effect in reasoning the native chiefs of the borderland, who feared sweeping changes.

SALISBURY'S SPEECH.

REVIVES TALK OF RETIREMENT.

[BY THE NEW ASSOCIATED PRESS—P.M.]

LONDON, Nov. 12.—[By Atlantic Cable.] Referring to Lord Salisbury's speech last Saturday night at the Guild Hall, Truth says that the careless composition of the speech of the Premier, which contains some singularly obscure sentences, has revived the talk of his impending retirement, and has given cause for believing that he no longer takes an earnest interest in political life.

DISPERSE ANARCHISTS.

POLICE PREVENT A MEETING.

[BY THE NEW ASSOCIATED PRESS—P.M.]

LONDON, Nov. 12.—[By Atlantic Cable.] An anarchist meeting to "commemorate the legal murder of anarchists," which had been called for tonight, was prohibited by the police, who were stationed at the various entrances to the hall on Clerkenwell, London, and sent away hundreds that came to attend the proceedings.

Prince Krapotkin, Malatesta and Louise Michael were among the promoters.

CAPTURED SUPPLIES.

SMALL BOER SUCCESS.

[BY THE NEW ASSOCIATED PRESS—A.M.]

NEW YORK, Nov. 12.—Dr. Leyds's friends, says the Berlin correspondent of the London Times, and the New York Times, assert that a British laager containing remounts for the cavalry now on the way from England was captured by the Boers "near Cape Town."

The circumstance that this success of the burghers is not known in London, according to these informants, is due to the fact that it is not the custom of the British to mention the loss of war material, unattended by loss of life.

NEW CONSOLIDATION OF STEEL INTERESTS.

NEGOTIATIONS GOING ON UNDER THE DIRECTION OF SCHWAB.

What is Commonly Known as the "Plate Pool" Likely to Soon Develop Into Another Great Corporation—Schwab's Income as President.

[BY THE NEW ASSOCIATED PRESS—A.M.]

NEW YORK, Nov. 12.—The Herald says that it is stated in trade circles that a consolidation of steel-plate mills is being planned, and that the deal is being carried on under the direction of Charles M. Schwab, president of the United States Steel Corporation. Conferences have been held in this city, the latest one of which took place recently in Schwab's office, but so far the matter has not yet reached a stage in which it could be presented to bankers.

Since February 15 last a very rigid trade alliance has existed in the steel-plate business. It was commonly known as the "plate pool," while its official name was the Combined Association of Steel Manufacturers. This association controlled, incidentally, the structural-steel manufacturers. There are about fourteen important plate manufacturers in the pool, some of which have been absorbed by the United States Steel Corporation. The present efforts of the promoters have been directed to consolidate into one company all the independent or outside steel plate makers. The necessity of a closer alliance than a mere association has become apparent within the last few weeks.

A consolidation has been suggested, and the manufacturers themselves are now studying the situation with a view to accomplishing this plan.

SCHWAB'S SALARY.

[BY THE NEW ASSOCIATED PRESS—A.M.]

NEW YORK, Nov. 12.—Concerning the much-discussed question of the annual allowance made Charles Schwab for his service to the United States Steel Corporation, the Herald this morning says Schwab's salary is $100,000 a year, but that he is allowed a contingent fee and receives in addition to his salary one-quarter of 1 per cent, of all the corporation may earn over and above its fixed charges, and after deducting such sums as may be needed to pay the regular dividends on the common and preferred stock.

This contingent amount is estimated at $125,000.

DYNAMITE THE TOOL OF DARING BURGLARS.

NO PAUSE IN ATTACKS ON BANKS IN EASTERN TOWNS.

Woman Shot in Arm and a Man Shot in the Nose in Elkhart—Pitched Battle Fought With Robbers, but They Escaped.

[BY THE NEW ASSOCIATED PRESS—A.M.]

ELKHART (Ind.) Nov. 12.—Early this morning the Bristol postoffice was robbed of $500 in stamps and $1200 in cash. After the safe was dynamited, the robbers put up a fight, in which Mrs. Bicket was shot in the arm, and Ray Shaner was shot in the nose. Neither wound is fatal. The robbers broke into a blacksmith shop and secured heavy tools. Four men guarded the building and two worked with drill and fuse on the inside. The explosion awakened the people, and a pitched battle was fought with the robbers. The robbers escaped.

MADE A GRAND HAUL.

[BY THE NEW ASSOCIATED PRESS—A.M.]

DES MOINES (Iowa) Nov. 12.—The Bank of Plymouth, Iowa, was dynamited last night. The safe vault and building were badly wrecked. Fifteen hundred dollars were secured. The robbers escaped, leaving no clew. This is the seventh bank robbery of the kind occurring in Iowa within a month.

WIDE OPEN AT TRENTON.

[BY THE NEW ASSOCIATED PRESS—A.M.]

TRENTON (Ky.) Nov. 12.—The vault of the bank at this place was blown open with nitroglycerine early today by robbers, who secured the postoffice deposit box, containing $300. The robbers failed to force the inner vault, and they escaped on a hand car.

As officers and several citizens were investigating the condition of the safe, an unexploded charge of nitroglycerine went off, severely injuring two men.

SBARETTI GOES TO ROME.

Will not Know Till He Arrives There What His Duties in the Philippines Will Be.

[BY THE NEW ASSOCIATED PRESS—A.M.]

NEW YORK, Nov. 12.—Bishop Sbaretti of Havana, who has been appointed special apostolic delegate to the Philippines, arrived here today on the Ward liner Mexico. It was expected he would go to Manila via San Francisco, but that plan has been changed, and he is going to Rome before proceeding to the Philippines.

"I am going to Rome to get instructions as to my new post," said Mgr. Sbaretti, "and until then will not know what my duties are to be. I have read in the newspapers that the Vatican is sending me to the Philippines to endeavor to arrange an agreement between the Filipinos and the American government. Other papers speak about the settlement of the friar question, whatever that may mean."

GROUNDLESS INDIGNATION.

NEW YORK, Nov. 12.—The Berlin correspondent of the London Times and New York Times says the Cologne Gazette and the National Zeitung point out that German indignation at the references made by Mr. Chamberlain, in his speech at Edinburgh, to the war of 1870, is groundless, since Mr. Chamberlain approved the methods of the Germans, by announcing that the British would resort to more severe measures if necessary.

Stops the Cough and Works off the Cold.

Laxative Bromo-Quinine Tablets cure a cold in one day. No cure, no pay. Price 25 cents.

Builders and Contractors.

Modern, up-to-date houses built to order by the California Realty Co., room 328 Stimson Block.

RAILROAD RECORD.

GOULD IDEA RENEWED.

Salt Lake Road as a Connecting Link.

Kerens is Said to be the Representative.

Union Pacific to Control St. Paul—Northern Pacific Trouble.

[BY THE NEW ASSOCIATED PRESS—A.M.]

DENVER (Colo.) Nov. 12.—The Times today says that it is believed by well-informed railroad men that George Gould is interested in the San Pedro, Los Angeles and Salt Lake Railroad Company, and that R. C. Kerens, first vice-president of the company, and a St. Louis capitalist, is a representative of the Gould interests in the board of directors. The Times adds:

"If the conclusions of railway managers are correct, the purchase of Rio Grande control was forging a connecting link in the plan for the transcontinental system, such as Jay Gould speculated upon as a possibility of the future, and which his son seems about to accomplish. In connection with the Clark road, the Rio Grande system, Missouri Pacific and Wabash, will give the Gould lines a direct route from the Pacific through to Pittsburgh, with ramifications to the principal cities of the Middle States and the Mississippi River Valley."

BURLINGTON DIRECTORS.

DIVISION MADE OF THEM.

[BY THE NEW ASSOCIATED PRESS—P.M.]

CHICAGO, Nov. 12.—The Tribune will say tomorrow regarding the meeting of the stockholders of the Burlington road Thursday:

"It is understood that all of the eleven directors have been agreed upon by the Hill and Harriman interests. It can be stated that three of the new directors will represent the Harriman interests, one the Rockefellers, and one the Vanderbilt, and the rest will be on the Hill side. It is also said there will be no change in the management of the Burlington for the present, except that Darius Miller will be elected second vice-president to fill a vacancy, and he will be the traffic director of the Hill roads, with headquarters at Chicago.

"The Chicago, Burlington and Quincy road, the Missouri lines of the Burlington and the Burlington and Missouri River Railroad in Nebraska will be leased to the Chicago, Burlington and Quincy company, which will operate all the Burlington lines."

VOLUNTARY PENSIONS.

ESPEE EMPLOYES ENCOURAGED.

[BY THE NEW ASSOCIATED PRESS—P.M.]

SACRAMENTO, Nov. 12.—Employés of the Southern Pacific Company state that the prospects of the voluntary pension department of the Southern Pacific company are more hopeful than in the past.

A. J. Gardiner of the Southern Pacific pipe department, in Sacramento, has returned from a trip to San Francisco, where he has been in conference with H. L. Sanborn and other members of the Committee of Employés interested in the proposed voluntary benefit and pension department for employés of the Southern Pacific company.

Gardiner says that the conference of the committee was held for the purpose of considering minor changes in the proposed regulations which seem to the committee to be desirable, relating principally to the scale of contributions and benefit. It appears that former President Charles M. Hays of the Southern Pacific company, in acknowledging the receipt of the petition of the employés, took occasion to say that the subject was one of great interest to him, and that such a project, with rules and conditions fair to the company and to employés, would have his sympathy and support. This statement of Hays the committee construed to be only a fair expression of what might be taken as the views or opinion of the management on the subject, and the committee therefore feels much encouraged in the work undertaken.

Gardiner draws attention to the fact that the United Traction and Electric Company of Providence, R. I., has recently inaugurated a benefit and pension system on very much the same lines as that asked for by a large number of the employés of the Southern Pacific. It appears that many of the rules and regulations and features adopted by the United Traction and Electric Company have been copied almost verbatim from those formulated by the employés of the Southern Pacific company.

The committee realises that it is working on a big proposition, and has big men to deal with. Hence its desire to have the proposition in as nearly a perfect form as possible for consideration by the board of directors of the company. Owing to the very unsettled conditions which have prevailed regarding the management of the Southern Pacific Company, the committee deemed it wise to make haste slowly, realising that a settled condition of affairs is essential to insure a proper consideration of the subject by the company. In the mean time, the committee, under the leadership of Sanborn, has been engaged in gathering statistics from every available source, with the result that certain modifications appear to be absolutely necessary to insure the stability of the proposed plan.

A pension department was recently established on the Illinois Central Railroad, which is one of the lines controlled by the Harriman syndicate, to which department the Illinois Central has contributed $75,000 annually, which fact, Gardiner says, has encouraged the committee to ask for a similar sum from the Southern Pacific Company for the pension feature of the proposed new organization. This does not include the contribution of $6000 each to the death and disability feature.

The employés can select either the death, disability or pension feature, or all of them. Everything is purely voluntary, and the men are at liberty to become members or not, just as they may choose. It is a purely democratic voluntary association of the employés, in aid of which it is asked that the company contribute. Gardiner says the committee is anxious for the completion and adoption of the plan, and is sanguine of its success.

CONTROL OF ST. PAUL.

UNION PACIFIC TO GET IT.

[BY THE NEW ASSOCIATED PRESS—A.M.]

CHICAGO, Nov. 12.—The Daily News today says the Union Pacific will control the St. Paul. The news is not to be regarded as official, though it was imparted by one closely related to the Harriman syndicate. Negotiations to this end, it is said, have been concluded, and the Harriman party will take charge of the St. Paul line some time before next January. Details of the deal are not ascertainable, but it was intimated that the Union Pacific people had agreed to pay $200 a share for a majority of the common issue of the St. Paul company.

The News says: "If the above be confirmed—it is submitted with due reservation—the financial stroke may be regarded as something apart from the Northern Pacific compact, although it coincides in a general way with the community-of-interest plan, and it solves the question as to where the St. Paul will find place in the big scheme of bringing the principal roads of the West into a syndicate ownership."

HARRIMAN-HILL COMPACT.

APPROVAL EXPECTED TODAY.

[BY THE NEW ASSOCIATED PRESS—A.M.]

NEW YORK, Nov. 12.—The Commercial Advertiser says that, according to good authority, the indications today were that no formal account will be made of the settlement of the Northern Pacific trouble, but at a meeting of the Northern Pacific, which is said to be scheduled for tomorrow, the matter will be brought up finally and the agreement which has been reached between the various interests represented by E. H. Harriman and J. J. Hill in the recent negotiations, will be approved, and a notice adopted to be sent to the stockholders, containing the terms of the settlement and what they will have to do thereunder.

Similar action will, it is said, be taken at the meeting of the Burlington, Thursday, in Chicago, and successively by the other road interests. In that way, it is said, the details of the plan that has been worked out for a harmonious settlement of all difficulties and differences will thus gradually become known to the public. This is based on the assumption that all the details of the plan have now been arranged. Any further delay, it was said today, would only be due to the impossibility of completing details in time for the railroad meetings.

It was said again today that practically there would be only one proprietary company, although it might be found necessary to have a subetitute or small proprietary company or two in one or two States, in order to keep within the laws of these States.

Rumored Deals Denied.

CINCINNATI, Nov. 12.—In addition to the recent rumors of the Cincinnati, Hamilton and Dayton system being acquired by the Erie, it was also recently reported that John W. Gates and associates were negotiating for this system, to be used in connection with lines that the Gates syndicate has secured west of the Mississippi and the Cincinnati, Hamilton and Dayton system. President Woodford, who resides in New York, is here this week. He, as well as other officials of the Cincinnati, Hamilton and Dayton road, denies the reports about the Gates, as well as the Erie deal.

Mails to Come This Way.

NEW YORK, Nov. 12.—According to officials of the New York Central Railroad, the British government has decided to send Australian mails for London via San Francisco and New York, instead of, as formerly, by way of the Suez Canal. It has been demonstrated that the Pacific and American route is slightly over three days faster than the old route.

WILL EXPEL STRIKERS.

Decisive Action Taken at a Meeting of Railway Conductors and Trainmen at Denver Yesterday.

[BY THE NEW ASSOCIATED PRESS—A.M.]

DENVER (Colo.) Nov. 12.—A meeting of members of the Order of Railway Conductors and the Brotherhood of Railway Trainmen was held this afternoon and tonight it is announced that they have sustained the position of Vice-Grand Master Lee in his opposition to the switchmen's strike, and decided to expel from the orders all trainmen who went out as a result of the switchmen's strike.

Grand Chief Clark of the conductors' brotherhood and Grand Master Morrissey of the trainmen were present.

LATER:—Grand Chief Clerk of the Order of Railway Conductors and Grand Master Morrissey of the Brotherhood of Railway Trainmen tonight issued a statement in regard to the switchmen's strike, which was declared on the Denver and Rio Grande Railroad Thursday of last week. The statement says that the present agreement between the Rio Grande company and the orders mentioned covers yard service, and that it was made years before the organization of the Switchmen's Union here.

The statement goes on to show that of the men who struck, but a small percentage had been in the employ of the road more than two or three months; that but few are married, and that only a portion of the switchmen employed went out. These facts, it alleges, were in contradiction to the claims of the strike leaders.

The statement declares that the conductors' and trainmen's organizations have attained a high place in public estimation by living up to their agreements, and that they will observe the same policy in the present strike.

PREPARED TO FIGHT.

Russell B. Harrison Has Completed His Law Studies and Been Admitted to Practice.

[BY THE NEW ASSOCIATED PRESS—P.M.]

INDIANAPOLIS (Ind.) Nov. 12.—Russell B. Harrison, son of ex-President Benjamin Harrison, was today admitted to practice law by the County, State Supreme and Federal courts, on the motion of ex-United States Attorney-General W. H. H. Miller, former law partner of the late ex-President Harrison, and State Attorney-General Taylor. Mr. Harrison will open a law office in Indianapolis. He said today: "This consummation of a long-cherished intention has been hastened by my own desire and by my father's dying wish that I should carry out his intention to fight to the end the unjust and unmilitary treatment meted out to me by the War Department.

"To do this successfully, I find it necessary to have a complete training in law, and I have, therefore, since my father's sudden sickness and death, devoted all my time to completing my final studies and examination."

MORE OF CARNEGIE'S COIN.

He Increases by Two Million Dollars His Gifts to Pittsburgh—Institute and Polytechnic Schools to Profit.

[BY THE NEW ASSOCIATED PRESS—A.M.]

PITTSBURGH, Nov. 12.—Just before the close of an all-afternoon meeting of the board of trustees of the Carnegie Institute today, Andrew Carnegie surprised and delighted the members present by the announcement that he had decided to increase by $2,000,000 his already large donations, $1,060,000 to the Carnegie Institute, and $1,000,000 to the new polytechnic school.

Carnegie said he would increase his original offer to endow a polytechnical school from $1,000,000 to $2,000,000, provided the city of Pittsburgh would donate a site.

DOINGS OF JEHANDAD.

Fugitive Khan Attacks an Afghanistan Post Commanded by Ali Akbar—Latter Arrested by the English.

[BY THE NEW ASSOCIATED PRESS—P.M.]

LONDON, Nov. 12.—[By Atlantic Cable.] "It is reported here," says the St. Peteraburg correspondent of the Daily Telegraph, "that Jehandad Khan, who fled from Afganistan on the death of the Ameer, has been making trouble on the Indian frontier. He gathered several hundred followers and attacked an Afghanistan post of 200 troops, commanded by Ali Akbar near the frontier. Ali Akbar drove the rebels over the frontier, losing one officer killed and nine soldiers killed.

"The British authorities, according to report, then arrested Ali Akbar, while Jehandad Khan fled to Kurram Valley. Habib Ullah has ordered the troops to pursue Jehandad Khan."

JUMPED INTO NETS FROM FIFTH STORY.

THRILLING RESCUE OF WOMEN IMPRISONED BY FIRE.

Flames Spread So Rapidly That Use of Fire Escapes Was Prevented and Only the Daring of Firemen Saved Many Lives.

[BY THE NEW ASSOCIATED PRESS—P.M.]

CLEVELAND, Nov. 12.—A fire which destroyed M. O. Stone & Co.'s building, at Nos. 46 and 48 Euclid avenue, this afternoon, was attended by thrilling rescues of over a score of women and girls, who were employed on the fourth floor, in Miss Graham's corset factory. When the fire broke out, all the girls made a rush for the fire escapes and ladders. The fire spread so rapidly, however, that they could not use the fire escapes and it seemed that many of them must perish. Ladders were quickly sent up, however, and all but three of the women were taken from the windows, and carried in safety by firemen. Three who could not be reached, incluading Miss Graham, jumped from the fifth story windows into nets held by the firemen below.

When taken to the hospital, Miss Graham was found to have been fatally hurt, her side having been crushed in, her spine fractured and an arm broken. She died at the hospital. The others injured were Miss Jeanette Stratton, who jumped from the second story and sustained a broken hip, but will recover; Kate Mulkey, who jumped from the third story, receiving spinal injuries and a broken leg.

M. O. Stone & Co., shoe dealers and owners of the building, suffered a loss of about $70,000, and the jewelry firm of Meyerstein & Meyer, occupying the second floor, a loss of about $40,000. Other tenants and neighbors suffered smaller losses.

AGENT OF INSURGENTS.

Important Arrest Made at Catbalogan Affording Proof of Treachery of Numerous Filipino Officials.

[BY THE NEW ASSOCIATED PRESS—A.M.]

CATBALOGAN (Island of Samar, P. I.) Nov. 12.—[By Manila Cable.] Diaz, the President of Tacloban, Island of Leyte, who has been proved to be an agent of the Filipino junta at Hongkong, has been arrested. Many incriminating papers, implicating numerous officials, were seized at the time of his arrest.

The gunboat has discovered a signal station, working on the Island of Leyte, and communicating with insurgents on the Island of Samar by the flashlight system. Three operators were arrested and the station was destroyed.

The men confessed that many recruits have been sent from Leyte to Samar.

TYPHOON AT MANILA.

[BY THE NEW ASSOCIATED PRESS—P.M.]

VICTORIA (B. C.) Nov. 12.—According to mail advices received from Manila by the steamship Empress of China, Judge O'Neil, an American lawyer, was engaged in endeavoring to secure the release of Aguinaldo by habeas corpus proceedings.

The worst typhoon of the season raged at Manila October 9, causing loss of much property, wrecking a number of small steamers, and freight boats, and causing the loss of several lives. The quartermaster department's steamers Omaha, Syracuse, Quater and Kansas City were all damaged.

Three soldiers were washed overboard from the steamer Alerta, bound from Subig to Manila. The lost were:

CORP. FORESTER, Twenty-fifth Infantry.
CORP. PUGH, Co. L.
PRIVATE LEE, Co. L.

Quartermaster Tidmarsh of the transport Wright was being court-martialed for "shooting up" the town of Logaspi.

Because of the coming of Sixto Lopez to Manila, the civil commission passed an act, October 18, whereby all persons suspected of coming to foster the rebel cause shall take the oath of allegiance or be deported.

WIPED OUT BY FIRE.

Over One Hundred Families are Homeless as the Result of a Conflagration in Mining Town.

[BY THE NEW ASSOCIATED PRESS—P.M.]

PARSONS (W. Va.) Nov. 12.—A fire at Thomas, in this county, today destroyed sixty-two buildings and left over one hundred families homeless. The postoffice, many stores and thirty houses belonging to the Davis Coal Company are in ruins. The loss is estimated at from $150,000 to $200,000. One life is reported lost.

GEN. ZELYA RE-ELECTED.

MANAGAU (Nicaragua) Nov. 12.—The Nicaraguan Presidential election has passed off peacefully. Gen. Zelaya has been re-elected President by a large vote.

HANDS OFF TO BULGARIA.

Dickinson Writes Sharp Note to Government.

Promise Made to Stop Pursuit of Bandits.

Members of Secret Committee Discuss Lowest Terms of Ransom.

[BY THE NEW ASSOCIATED PRESS—A.M.]

SOFIA, Nov. 12.—[By Atlantic Cable.] Consul-General Dickinson has supplemented his verbal representations, to the Bulgarian government, by a note today, in which he recapitulates the history of the abduction of Miss Ellen M. Stone and her companion, Mme. Tsilka, and the steps taken to obtain their release, and reminds the Foreign Minister of his promise to give every assistance. He also instances where the attitude of subordinate officials has not conformed with this assurance. Finally, Dickinson repeats his demand for the non-interference of the government.

Consul-General Dickinson also quoted from Miss Stone's letters, saying that the chief danger to which she is exposed is flight from hiding places at night, at the approach of troops. He says that the people of the United States will hold the Bulgarian government morally and legally responsible for the lives of the captives if the bandits, exasperated by pursuit, should slay them.

The government's reply, according to the opinion expressed in official circles, was that the government hesitated to establish the precedent of giving protection to brigands, in treating for the ransom of captives, but in the present case, involving the safety of two ladies, the government, as an act of courtesy and humanity, will comply with Mr. Dickinson's request.

TERMS OF RANSOM.

[BY THE NEW ASSOCIATED PRESS—P.M.]

SOFIA (Bulgaria,) Nov. 12.—A private agent, who was employed to visit Doubritsa, reports that the members of the secret committee were discussing the lowest terms of ransom, that would be acceptable.

One member of the committee informed the correspondent of the Associated Press that he had been invited to join the band, and to take part in the kidnaping, but that he refused and deprecated an attack upon inoffensive women, pointing out that such action was calculated to cost the committee more in sympathetic support than the value of twenty ransoms. This view seems to be dawning gradually, even in Bulgarian circles, where the kidnaping is condoned as in the interest of a sacred cause.

HEARST'S FACTOTUM GUILTY OF CONTEMPT.

"ANDY" LAWRENCE SENTENCED TO FORTY DAYS IN JAIL.

Reporter Canfield Gets Ten Days Less Than the Managing Editor—"Majority Stockholder" and Cartoonists Davenport and Briggs Out of Reach.

[BY THE NEW ASSOCIATED PRESS—A.M.]

CHICAGO, Nov. 12.—On a charge of contempt of court, Judge Haney today sentenced Andrew M. Lawrence, managing editor of Hearst's Chicago American, to forty days in the County Jail. The sentence of H. S. Canfield, who wrote the article objectionable to the court, was fixed at thirty days in jail. The cases against S. S. Carvalho, financial manager of the paper, and John C. Hammond, assistant city editor, were dismissed. Judge Haney declared that the cases against W. R. Hearst, majority stockholder of the paper; Homer Davenport, cartoonist, and Clare Briggs, also a cartoonist, would pend until such time as these respondents could be brought into court by the Sheriff.

Former Governor Altgeld, one of counsel for the respondents, entered a formal exception to the decision.

"This case, I may say," the court remarked, "is not appealable. You may file a bill of exceptions for a writ of error, however. I am willing to delay the serving of papers on Mr. Lawrence and Mr. Canfield until you have drawn up your bill."

"We do not feel that we have any favors coming from this court," Altgeld answered. "We are much obliged."

The courtroom was crowded to the limit when Judge Haney read the decision.

The article in the Chicago American upon which the proceedings in contempt were based was a criticism of the court's decision on an application for the forfeiture of the charter of the People's Gas Light and Coke Company.

Judge Haney said if the matter published were allowed to go unnoticed by the court, it paved the way for other attacks, and that the judiciary, if not held in respect, would fall, with all democratic government. The article, the court declared, was not merely an attack on the people and on the court, but a bold threat to every court. It should, therefore, not go unpunished.

A few minutes after the rendering of the decision and the imposition of the sentences as to Lawrence and Canfield, Judge Dunne, upon application, issued a writ of habeas corpus on them, returnable immediately.

WRIT IN ABEYANCE.

[BY THE NEW ASSOCIATED PRESS—P.M.]

CHICAGO, Nov. 12.—When Lawrence Canfield and Lawrence appeared before Judge Haney this afternoon, ready for commitment to the County Jail, the court announced that inasmuch as it understood Judge Dunne had issued a writ of habeas corpus before the men were sentenced, he would take no action in the matter until that writ had been vacated. It was decided, however, to hold the writ in abeyance until the commitment papers have been made out and the men delivered into the custody of the Sheriff. This will probably be done Friday morning.

MURDEROUS LUNATIC.

CENTERVILLE (Iowa) Nov. 12.—Lewis Bailles cut the throat of his sister Jessie last night, inflicting a fatal wound, and then slashed his own throat in a futile attempt at suicide. He is believed to be insane.

BIG FIRE AT ODESSA.

ODESSA, Nov. 12.—The Mandeville buildings, one of the finest blocks in Odessa, which included a handsome arcade of shops, have been destroyed by fire. Ten persons perished and twenty-five others were injured. The damage is estimated at 1,000,000 rubles.

Many Men Are Looking....

For good land close to an active market to which transportation rates are low, but do not know where to find it. All these conditions exist in San Joaquin County, where the best land in the State can be bought today for from $25 to $100 an acre. Call on representative Stockton Chamber of Commerce, 66 Bryson Block.

CAPITAL WANTED—For a Splendid Hotel Proposition in Stockton, California. Stockton is a progressive town of 20,000, is growing rapidly, and is the logical center of a rich agricultural section, the point of departure for the Calaveras Big Trees and the Yosemite Valley. Railroads and waterways to the Coast, 90 miles distant. We offer an investment upon which we are prepared to guarantee an income of 5 per cent. Correspondence solicited. Address Stockton Hotel and Development Company, W. W. Westbay, Sec. Box C, Stockton, Cal.

WEDNESDAY, NO

COAST RECORD.

DISARMING WORKMEN

Fear of Trouble a Northport, Wash.

Non-Union Men fro Missouri Had Guns.

Convention of Doctors—Arre of Suspects—Runaway of Portland, Or.

[BY DIRECT WIRE TO THE TIMES.]

TACOMA (Wash.) Nov. 12.—[Exclusive Dispatch.] As the result of a ma meeting last night in Northport Ci Hall, Sheriff Ledgerwood of Steve county today began disarming the no union employés of Northport smelt and the citizens of Northport gene ally. His object is to prevent an arme conflict between the 200 non-union sme ter men imported last summer fro Joplin, Mo., and the striking smelt men, who have the sympathy of Nort port people to a large degree.

Several nights ago a shooting affra occurred between union and non-unio men, with the result that Edward Ke nedy, formerly foreman at the smelte was fatally shot. An operation w performed today to drain the blo from his lungs, and there is little pro pect of his recovery. Since the Mi sourians arrived, the most of the have carried firearms, as have also the striking smelter men. This practi was denounced at last night's ma meeting, and Sheriff Ledgerwood promised the support of the City Co cilmen and other officers in his effo to disarm all residents, whether uni or non-union.

GOING INTO POLITICS.

STOCKTON LABORITES ENTHUSE

[BY DIRECT WIRE TO THE TIMES.]

STOCKTON, Nov. 12.—[Exclusive Dispatch.] The success of Eugene Schmitz, the labor candidate for May of San Francisco, at the last city el tion, has caused the leaders of the loc labor unions to take up politics, a they have already decided to put complete ticket in the field at the com ing city election. When this becam known today, there was considerab talk among politicians, and all ad mitted that the new ticket would sure complicate matters, owing to the fa tions already existing.

Municipal politics have been bad mixed for years here, and the office as a rule, have been divided betwe the Republicans and Democrats, whi at times the non-partisan candidat have been successful, through the in ternal fights of the old parties. Th presence of the new factor in politi may have a peculiar effect on the re sults. There are at present nine unions, with a membership of 1500, a three other organizations have appli for charters. The leaders figure tha they will have at least 1500 member by election day, and as the unions hav only recently been formed, the member are working together very harmoni ously.

THRILLING RIDE.

ON RUNAWAY CAR.

[BY THE NEW ASSOCIATED PRESS—A.M.]

PORTLAND (Or.) Nov. 12.—Trolley car No. 31 of the Portland Railway Company, ran away shortly after 9 o'clock last night. It escaped from the motorman on Thirteenth street near Montgomery, switched itself onto the Montgomery-street line of the City and Suburban company, backed down Montgomery street to Eleventh, and on Eleventh to Morrison street. The track on Eleventh street is down grade all the way, and long before the car reached Morrison it was tearing along at a frightful pace. It struck a garbage wagon and smashed it and the driver was somewhat injured.

It was going too fast to make the turn at Morrison, so it left the rails, ran across Morrison street, and crashed into a fir tree. The car was totally wrecked. Motorman James M. English was thrown from the car, and received a scalp wound that is not regarded as serious, though he was somewhat stunned that he cannot tell how the accident happened. No passengers were in the car.

ESPEE TRACKS WILL GO.

STOCKTON COURTS RELIEVED.

[BY DIRECT WIRE TO THE TIMES.]

STOCKTON, Nov. 12.—[Exclusive Dispatch.] After years of work on the part of citizens to get the Southern Pacific to remove its tracks from the business portion of the city on Weber avenue, the railroad will begin work Thursday taking up the rails for eight blocks. This has been the route by which the company reached the waterfront, but hereafter the warehouse district and wharf business will be handled over the roundabout line by way of Van Buren street.

Both the Southern Pacific and Santa Fé will have parallel tracks on the lower portion of the avenue, and the noise of switching in the business part of the city, and especially in front of the Courthouse, where cases are often interrupted, will cease.

Councilman Neumiller carried on the negotiations with the Southern Pacific officials and succeeded in getting the tracks removed.

SET FOR SATURDAY.

CLOSE OF RAISIN SEASON.

[BY THE NEW ASSOCIATED PRESS—A.M.]

FRESNO, Nov. 12.—The close of the raisin season has been set for Saturday next, after which raisins delivered will be separately accounted for. Raisins are being delivered rapidly and principally to packing-houses approved by the association. The heavy rain on Saturday and Sunday has temporarily checked hauling and deliveries.

Association packers are meeting with no difficulty in disposing of raisins in the eastern market. The grade this year is quite up to that of last year, though the grade of Pacifics is greater because of the widening of that particular grade. This is true only of the first crop. Of the second crop of grapes few have been dried on account of interfering showers and foggy, cold and damp nights. Most of the second-crop grapes on the drying trays have gone into the wineries.

The association is well upon the 2½-cent advance, and payments are being made as rapidly as possible. Last year's accounts are not all settled.

TOURIST FREE INFORMATION BU

OF SOUTHERN CALIFORNIA.

Tourists in search of reliable information concerning—

RAILWAYS, RESORTS, HOTELS, and all points of interest in City and Country invited to call at our office, where all information will be cheerfully given (without charge).

Los Angeles Agency For

San Francisco..... PALACE HOTEL
San Jose..... HOTEL VENDOME
Monterey..... " DEL MONTE
Hemet..... " HEMET
Pasadena..... " GREEN
" ..... " RAYMOND
" ..... THE PALMS
" ..... " MADISON
Ocean Park..... " HOLBOROW
Long Beach..... HOTEL JULIAN
Sierra Madre..... SIERRA MADRE
Riverside..... CASA PALMA HOTEL
Los Angeles..... THE AMMIDON
" ..... BELLEVUE TERRACE
" ..... HOTEL BRUNSWICK
" ..... EL MORO HOTEL
" ..... HOTEL FIGUEROA
" ..... GARVANZA VILLA
" ..... THE GRAND PACIFIC
" ..... HOTEL LELOY
" ..... " LIVINGSTON
" ..... " PALMS
" ..... " ROSSLYN

Resorts.

OSTRICH FARM..... South Pasadena
OAK GLEN COTTAGES..... Norwalk
IDYLLWILD..... Strawberry
HEALTH RESORT..... Loma Linda
WILSON PEAK PARK..... Mt. Wilson
LAKE VIEW HOTEL..... Elsinore
Schools.
THE BROWNSBERGER..... Los Angeles
GIRLS' COLLEGIATE..... "
THE HARVARD (Military)..... "

See Our Folder Racks in all the Principal

C. A. HUBERT, Manager.
207 WEST THIRD ST., Los Angeles
San Diego Office—1239 D St.

ELSINORE

Hot Springs This Famous Water and Mud Baths are efficacious in the cure of rheumatism, stomach, kidney and all malarious conditions; together with a fine, dry climate, beautiful scenery, of lake, mountain and canyon, hunting, boating, driving, riding on mountain climbing; four hours' ride from Los Angeles; Santa Fe Route; 8 stage ride; good hotels and cottages; camping grounds.

HOTEL SIERRA MADRE

In the foothills above frost, heavy mists or fogs. Bus

COAST RECORD.

DISARMING WORKMEN.

Fear of Trouble at Northport, Wash.

Non-Union Men from Missouri Had Guns.

Convention of Doctors—Arrest of Suspects—Runaway of Portland, Or.

[BY DIRECT WIRE TO THE TIMES.]

TACOMA (Wash.) Nov. 12.—[Exclusive Dispatch.] As the result of a mass meeting last night in Northport City Hall, Sheriff Ledgerwood of Stevens county today began disarming the non-union employés of Northport smelter and the citizens of Northport generally. His object is to prevent an armed conflict between the 200 non-union smelter men imported last summer from Joplin, Mo., and the striking smelter men, who have the sympathy of Northport people to a large degree.

Several nights ago a shooting affray occurred between union and non-union men, with the result that Edward Kennedy, formerly foreman at the smelter, was fatally shot. An operation was performed today to drain the blood from his lungs, and there is little prospect of his recovery. Since the Missourians arrived, the most of them have carried firearms, as have also the striking smelter men. This practice was denounced at last night's mass meeting, and Sheriff Ledgerwood was promised the support of the City Councilmen and other officers in his efforts to disarm all residents, whether union or non-union.

GOING INTO POLITICS.

STOCKTON LABORITES ENTHUSED

[BY DIRECT WIRE TO THE TIMES.]

STOCKTON, Nov. 12.—[Exclusive Dispatch.] The success of Eugene Schmitz, the labor candidate for Mayor of San Francisco, at the last city election, has caused the leaders of the local labor unions to take up politics, and they have already decided to put a complete ticket in the field at the coming city election. When this became known today, there was considerable talk among politicians, and all admitted that the new ticket would surely complicate matters, owing to the factions already existing.

Municipal politics have been badly mixed for years here, and the officers, as a rule, have been divided between the Republicans and Democrats, while at times the non-partisan candidates have been successful, through the internal fights of the old parties. The presence of the new factor in politics may have a peculiar effect on the results. There are at present nineteen unions, with a membership of 1800, and three other organizations have applied for charters. The leaders figure that they will have at least 1800 members by election day, and as the unions have only recently been formed, the members are working together very harmoniously.

THRILLING RIDE.

ON RUNAWAY CAR.

[BY THE NEW ASSOCIATED PRESS—A.M.]

PORTLAND (Or.) Nov. 12.—Trolley car No. 31 of the Portland Railway Company, ran away shortly after 9:30 o'clock last night. It escaped from the motorman on Thirteenth street, near Montgomery, switched itself onto the Montgomery-street line of the City and Suburban company, backed down Montgomery street to Eleventh, and on Eleventh to Morrison street. The track on Eleventh street is down grade all the way, and long before the car reached Morrison it was tearing along at a frightful pace. It struck a garbage wagon and smashed it and the driver was somewhat injured.

It was going too fast to make the turn at Morrison, so it left the rails, ran across Morrison street, and crashed into a fir tree. The car was totally wrecked. Motorman James M. English was thrown from the car, and received a scalp wound that is not regarded as serious, though he was so stunned that he cannot tell how the accident happened. No passengers were in the car.

ESPEE TRACKS WILL GO.

STOCKTON COURTS RELIEVED.

[BY DIRECT WIRE TO THE TIMES.]

STOCKTON, Nov. 12.—[Exclusive Dispatch.] After years of work on the part of citizens to get the Southern Pacific to remove its tracks from the business portion of the city on Weber avenue, the railroad will begin work Thursday taking up the rails for eight blocks. This has been the route by which the company reached the waterfront, but hereafter the warehouse district and wharf business will be handled over the roundabout line by way of Van Buren street.

Both the Southern Pacific and Santa Fé will have parallel tracks on the lower portion of the avenue, and the noise of switching in the business part of the city, and especially in front of the Courthouse, where cases are often interrupted, will cease.

Councilman Neumiller carried on the negotiations with the Southern Pacific officials and succeeded in getting the tracks removed.

SET FOR SATURDAY.

CLOSE OF RAISIN SEASON.

[BY THE NEW ASSOCIATED PRESS—A.M.]

FRESNO, Nov. 12.—The close of the raisin season has been set for Saturday next, after which raisins delivered will be separately accounted for. Raisins are being delivered rapidly and principally to packing-houses approved by the association. The heavy rain on Saturday and Sunday has temporarily checked hauling and deliveries.

Association packers are meeting with no difficulty in disposing of raisins in the eastern market. The grade this year is quite up to that of last year, though the grade of Pacifics is greater because of the widening of that particular grade. This is true only of the first crop. Of the second crop of grapes few have been dried on account of intertering showers and foggy, cold and damp nights. Most of the second-crop grapes on the drying trays have gone into the wineries.

The association is well upon the 2½-cent advance, and payments are being made as rapidly as possible. Last year's accounts are not all settled, though the clerical force is working on them night and day. Despite the fact that the season will nominally close on Saturday night, the association directors do not expect any change in the ruling prices.

DRUNKEN MINER'S FREAK.

STOPS A MINE'S AIR FAN.

[BY DIRECT WIRE TO THE TIMES.]

VANCOUVER (B. C.) Nov. 12.—[Exclusive Dispatch.] The drunken freak of James Young last night endangered the lives of at least 500 miners, who were at work in No. 1 pit at Nanaimo. Young is a miner, and was going home after a debauch, when he wandered into the engine room at the head of the mine shaft. No one happened to be around, and the man turned off the steam from the engine which drives the big fan supplying air to all parts of the mine.

The engineer happened to come along a moment later, and, noticing the trouble, at once set things right.

Had the fan remained stationary but a few minutes, the air in the mine would have become so bad that the miners would have been suffocated within a short time. Young was arrested.

PERIL ON ALASKAN COAST.

SLOUGHING OF GLACIERS.

[BY THE NEW ASSOCIATED PRESS—P.M.]

PORT TOWNSEND (Wash.) Nov. 12.—The coast of Southeastern Alaska continues to be swept by storms, according to reports brought by the steamer Al Ki arriving tonight from Skagway. Strong winds and snowstorms have prevailed almost continually during the past two weeks, and there is considerable floating ice in the channels.

The Al Ki, in attempting to cross Queen Charlotte Sound, was forced to turn back, owing to the fury of the gale and high seas. Her decks were swept with immense waves, and Pilot Bradley, who has been continually on the Alaska route during the past twelve years, says that the storm on the Queen Charlotte Sound was the most furious he has witnessed during that period.

The ice floe, he says, is larger than ever known before, and he accounts for it as being the result of the severe earthquake of two years ago, which shattered the various glaciers. Since that time the sloughing of icebergs from glaciers has been very great, and the channels are filled with them, rendering navigation hazardous during the long, dark nights of winter.

ARID LANDS BILL.

NEWLANDS HOPEFUL FOR IT.

[BY THE NEW ASSOCIATED PRESS—P.M.]

SAN FRANCISCO, Nov. 12.—Congressman Newlands of Nevada said today that there is a good chance that the bill to reclaim the arid lands that he introduced at the last session of Congress will reach action at the coming session. It provides that the proceeds of the sales of all public lands, amounting to about $3,000,000 annually, shall go into a fund to be expended under the direction of the Secretary of the Interior in providing storage reservoirs for water in the arid States to make the lands available for settlers. The entries under the act must be in 80-acre tracts.

The cost of each enterprise is apportioned among all the acres capable of reclamation by it. Settlers will pay for the lands in ten annual installments. This provides that the fund shall be kept good and be a revolving fund to be constantly increased by new sales of land and installment payments.

ARRESTED FOR FORGERY.

YIELDED TO TEMPTATION.

[BY THE NEW ASSOCIATED PRESS—P.M.]

SAN JOSE, Nov. 12.—James Lull, a remittance man from Colusa, was arrested here this afternoon on a charge of forgery. His father died some eight years ago, and left an estate valued at about $30,000. By the terms of the will Lull was to receive $20 a month. Dr. E. M. Patterson of San Francisco was appointed trustee of the trust fund and sent the $30 to Lull every month. The latter ran in debt, and, it is charged, forged Dr. Patterson's name to three checks on a San Francisco bank. These were for $80, $160 and $35, and were cashed in this city.

J. P. Jarman, Robert Wallace and Charles Lynd, business men of this city, identified Lull, and the checks were paid. The San Francisco bank returned the checks as "no good," and Dr. Patterson pronounced them forgeries. Charles Lynd therefore swore to the complaint.

MEDICAL CONVENTION.

NORTHERN DISTRICT DOCTORS.

[BY THE NEW ASSOCIATED PRESS—A.M.]

SACRAMENTO, Nov. 12.—The eleventh annual meeting of the California Northern District Medical Society was opened in Unity Hall this morning. Dr. E. W. Twitchell made a short address of welcome. The president's annual address of welcome, by Dr. W. E. Bates of Davisville, referred to the progress and general good work done by the society.

The first paper was by Dr. H. S. McGavern of this city upon "Tubercular Laryngitis," and the discussion was opened by Dr. William Ellery Briggs, also of Sacramento. A paper by Dr. W. J. Hanna, upon "The Subarchnoid Injection," followed, Dr. G. A. White opening the discussion. Dr. T. P. Piery of Yuba City read "Suggestions Upon Diagnosis of Presentation in Labor," and Dr. Wallace A. Briggs opened the discussion.

GOLD FROM NOME.

PRECIOUS CARGO ARRIVES.

[BY THE NEW ASSOCIATED PRESS—A.M.]

SEATTLE (Wash.) Nov. 12.—The steam schooner Arctic, Capt. Ericson, arrived shortly before midnight from Nome with 118 passengers, and $250,000 in gold. She was the last boat but one to leave the northern port, and brought down many business men. She reports meeting the Ralph D. Long at Dutch Harbor, short of provisions and water. It was said that her sixty passengers had suffered many privations before reaching port.

The Long was expected to follow the Arctic to Seattle the next day.

HIS FATHER HAS GOLD.

EDITOR PRICE SELLS OUT.

[BY THE NEW ASSOCIATED PRESS—P.M.]

VISALIA, Nov. 12.—Five years ago the father of J. B. Price of the Alta Advocate, published at Danube, Tulare county, disappeared from Versailles, Mo., and nobody knew where he went. Yesterday young Price received a letter from his father, stating he had just returned from Old Mexico with $116,000.

The father bade the son come to him at once, saying he would supply him with an abundance of money. Editor Price sold out his interest in the Advocate in a few hours' time, and today left for Missouri.

MUNICIPAL OWNERSHIP.

ELECTIONS ORDERED.

[BY THE NEW ASSOCIATED PRESS—A.M.]

FRESNO, Nov. 12.—The citizens of Fresno, under the new charter, are given the opportunity of expressing their views on the question of municipal ownership of public utilities. The City Trustees have called for December 19th, an election on the question of issuing $250,000 bonds to acquire a municipal water plant, and on the 20th, to decide whether to vote $285,000 bonds on a city lighting plant. The city Board of Education is figuring on a proposition to call an election to vote on $100,000 for additional schoolhouses.

ROBBERS FOILED.

THOUSANDS THE STAKE.

[BY THE NEW ASSOCIATED PRESS—P.M.]

JACKSON, Nov. 12.—An attempt at robbery was made last night at Chichizola's general merchandise store, at Jackson Gate, one mile from Jackson. Two masked men entered, revolvers in hand, and comanded Al. Haverstick, the clerk, to throw up his hands.

Haverstick thought some one was playing a joke, but the command was repeated, in more peremptory terms, and the clerk obeyed. C. Cuneo, a driver of a delivery wagon was in the store, and unnoticed by the robbers, slipped out the back door. Hearing the noise made by the opening door, and fearing that an alarm was about to be given, the robbers left. A third man was posted on the outside while the two were inside. Today is payday at the Oneida mine, and Chichizola had a large sum of coin on hand, with which to cash the checks of the miners. There was $2000 in the safe, and $200 in the till, at the time.

Three masks were picked up near the store, this morning. The police have no clue.

CONTINUES TESTIFYING.

NOYES HAS NOT FINISHED.

[BY THE NEW ASSOCIATED PRESS—A.M.]

SAN FRANCISCO, Nov. 12.—Judge Noyes again took the witness stand in the Nome contempt case, today. He said that Marshal Vawtor had told him that there was $20,000 in it, if he removed the receiver in one of the mine cases, and that Vawtor had tried to get him to quiet the matter, but it had already been reported to Washington by Frost, to whom Noyes had told the story. Witness denied, emphatically, the testimony of witnesses to the effect that he (Noyes,) had engineered and maneuvered the grand jury, or that names were stricken from the rolls, after indictments had been brought.

The witness denied that he ever had a word with McKenzie about the appointment of a receiver before he took action, and denied he ever heard, until he read the testimony in the Dubose case, that McKenzie had teams ready to start for the mines before he received the appointment. He could offer no explanation of the matter.

On cross-examination, Judge Noyes said that when he issued the first order appointing McKenzie receiver, he knew none of the defendants and that the only plaintiff with whom he was acquainted was Robert Chipps. He did not understand that Chipps was associated with McKenzie, and said that the testimony of Chipps that he had said, while en route to Nome, that he guessed he would have to appoint a receiver, was absolutely false. Judge Noyes said he did not know on what business McKenzie went to Nome, further than that he heard he took a pump up there, for a New York corporation.

Judge Noyes said he never heard of the cases, before Mr. Hume presented the papers, asking for the appointment of a receiver. He acted on the showing made by the attorney for the plaintiff, being alleged that the defendants had worked the mines for a year without right. Judge Noyes did not consider his action in issuing the order appointing a receiver serious or drastic, as the only additional expense was the receiver. Judge Noyes explained that when he signed the order turning over personal property to the receiver, he understood it was necessary for the operation of the mines. He signed the second order on complaint of the plaintiffs, and McKenzie and Foreman Comerford. They set forth that the defendants were interfering with the peaceful operation of the mines by refusing to give up the property.

Judge Noyes admitted his unfamiliarity with the mining law at the time. He said it was a case of a new judge in a new country, and working under a new code.

EX-MINISTER DAGGETT DEAD.

HIS LITERARY EFFORTS.

[BY DIRECT WIRE TO THE TIMES.]

SAN FRANCISCO, Nov. 12.—[Exclusive Dispatch.] Rollin Mallory Daggett, one of the best-known of early writers connected with California literature, died at the Homepathic Hospital in this city today, aged 70 years. He had been ailing for some time, and went to the hospital recently to receive treatment for a tumor on the liver. After gradually sinking for nine days, he passed away.

Daggett was born at Piqua, Miami county, O., but came to California as a boy. He crossed the plains by the southern route with an emigrant train, but wandered off from his companions and fell in with some Moqui Indians, with whom he remained for some time, studying their habits and manners. Afterward, when he became identified with journalism in this city, he wrote of this escapade in "Lost in the Wilderness."

Daggett was one of the founders of the Golden Era and San Francisco Mirror. Then he went to Nevada, and was prominent in politics and mining. In 1873 he was elected to Congress from Nevada, and on the expiration of his term was appointed Minister to Hawaii. Since then he has done little except to contribute editorials to the Sunday Chronicle.

Among his best works are "Legends and Myths of Hawaii," several volumes of poems, one of the best of which is "My New Year's Guests," and a novel called "Braxton's Bar."

RALPH MACY'S MISFORTUNES.

CUT UP BY A TRAIN.

[BY THE NEW ASSOCIATED PRESS—P.M.]

STOCKTON, Nov. 12.—Ralph Macy, a 17-year-old boy whose father owns three grocery stores 26 miles this side of Los Angeles, was badly cut up tonight in trying to jump from a "blind baggage" on a passenger train, as it pulled into the Santa Fé depot. He was en route home, but slipped and fell under the train. His right arm was cut off above the wrist and his right foot was badly mangled, but may be saved. He was otherwise cut up, but will probably live.

EKBURG'S ASSASSIN.

UNION TEAMSTER IDENTIFIED.

[BY THE NEW ASSOCIATED PRESS—P.M.]

SAN FRANCISCO, Nov. 12.—John Thomas Riley, a union teamster, was positively identified today by Mrs. Alma Miller, the only witness of the deed, as the man who slew Otto Ekburg on Townsend street Saturday evening. Riley and a man named Charles Johnson were arrested yesterday.

The police admit that there is little on which to hold Johnson, but have discovered damaging evidence against Riley.

NEGOTIATIONS PENDING.

IN IRON TRADES STRIKE.

[BY THE NEW ASSOCIATED PRESS—A.M.]

SAN FRANCISCO, Nov. 12.—No more settlements in the iron trades strike have been reported today, but the men in the unions feel that they are making material progress toward a restoration of the normal relations between themselves and their employers.

It is known that negotiations are pending between the strikers and the proprietors of several large and small machine shops, and it is thought that before many days have passed, satisfactory terms will have been effected, and that the men will then return to work.

So far as the Union Iron Works and the Risdon Iron Works are concerned there has apparently been no change, and no negotiations of a serious character between them and the unions are reported. It is believed that they will be the last to settle.

BRIEF COAST DISPATCHES.

Railway Men Invited.

SAN JOSE, Nov. 12.—The Improvement Club tonight wired an invitation to the traveling passenger agents now in Southern California to visit this city next Monday as the guests of the citizens. Assurances have been received that this invitation will be accepted. The party is expected here for breakfast, next Monday, and after that two or three hours will be devoted to a drive about the valley. There are 288 in the party.

Ed McCabe's Suit.

SAN FRANCISCO, Nov. 12.—The arguments in the suit of E. D. McCabe against State Controller Colgan to secure the payment of the salary attached to the office of building and loan commissioner were finished today in Superior Judge Seawell's court, and briefs will be filed within ten days. Charles M. Shortridge was appointed by Gov. Gage to succeed McCabe, but the latter still claims the office.

Britain Fights Extradition.

SEATTLE (Wash.) Nov. 12.—The British government, through its Vice-Consul, is fighting for the detention of George E. Daniel, who is wanted in Dawson on a charge of alleged embezzlement. Carlson Bros., who are bringing the action, claim that Daniel left the northern camp with $20,000 of their money. He was arrested in this city October 24, on a Superior Court process, but obtained release on habeas corpus.

Young Soldier Killed.

STOCKTON, Nov. 12.—Clifton G. Hardacre, injured in a railroad accident near Tracy last night, died at the County Hospital today. His right arm and right leg were so badly crushed as to necessitate amputation. The man served in the Philippine war, and was discharged at the Presidio, February 20, 1901.

Men Were Mutinous.

SAN FRANCISCO, Nov. 12.—Life on board the British ship Anglesey, which arrived last night from Swansea, after a run of 136 days, was not particularly pleasant. In addition to rough weather, members of the crew gave Capt. Lewis considerable trouble, and he found it necessary to put some of them in irons during the voyage.

Oil-rate Case Postponed.

SAN FRANCISCO, Nov. 12.—The rehearing of the oil-rate case was postponed by the Railroad Commissioners this afternoon to November 21. The postponement was caused by the illness of Commissioner Blackstock.

Internally Injured.

SAN JOSE, Nov. 12.—John L. Thompson, a window cleaner, fell from a second-story window, on South Second street, this afternoon, and suffered serious internal injuries. He was sitting on the sill when it gave way, and he fell backward, striking on his shoulder and back.

Next an End.

SAN FRANCISCO, Nov. 12.—George D. Collins made the closing argument to the jury in behalf of Walter N. Dimmick in the United States District Court today. He will be followed by ex-Judge Denzon for the government.

Boy Shanghaied.

EVERETT, Nov. 12.—Tom Sercy, formerly of Everett, has been shanghaied in Seattle, by the crew of a lumber schooner bound for South Africa. The tidings reached the boy's mother today, in a letter which the lad was permitted to write, before the departure of the ship. Young Sercy claims that he was drugged with liquor and carried aboard.

MORMONS IN JAPAN.

Heber J. Grant and His Associates Defend the Practice of Polygamy and Stir Up Tremendous Opposition.

[BY DIRECT WIRE TO THE TIMES.]

TACOMA (Wash.) Nov. 12.—[Exclusive Dispatch.] Heber J. Grant and his three Mormon associates of Salt Lake, who are proselyting in Japan, have stirred up such tremendous opposition to Mormonism there that it is doubtful if they will be permitted to continue preaching. These four Mormon apostles had scarcely commenced preaching when the Japanese began to ask searching questions regarding polygamy. The Mormons announced that they would not preach that doctrine, but at the same time began defending it as righteous and approved by God.

In later discussions they have boldly stated that the Mormon church was growing stronger, and its members eventually expected to become strong enough to repeal the anti-polygamy law and resume the practice of polygamy. They feel, said these apostles, that the government is doing wrong in forbidding the holy rite of plural marriage.

One of Grant's associates said the greatest regret of his life was that he did not practice polygamy while the law permitted it. English newspapers at Tokio and Yokohama are full of those polygamous utterances, and severely criticize the Mormon teachings.

SWEEPING PROVISION.

Virginia Follows the Example Set by Other Southern States in Disfranchising the Negro.

[BY THE NEW ASSOCIATED PRESS—P.M.]

RICHMOND (Va.) Nov. 12.—At the convening of the State Constitutional Convention today, Braxton presented a substitute for the several reports of the Suffrage Committee, which provides that the voter shall either have performed military service; shall have been entitled to a vote before 1860; shall have served in the State militia since 1885; or shall be the descendant of a voter, entitled to exercise the franchise, under these restrictions. It also requires that the voter or his wife shall be the owner of $300 worth of real estate, or that he shall have paid a poll tax of $1.50 for four years. The lending of money to persons to enable them to pay their poll taxes is prohibited, and is to be treated, under the laws, as bribery, punishable by disfranchisement and imprisonment.

LEATHER BELTING HIGHER.

NEW YORK, Nov. 12.—An advance of 20 per cent. in the prices of leather belting was agreed upon today by the Leather Belting Manufacturers' Association, at its fifteenth annual meeting. The advance is due, it was stated, to higher prices for the raw material.

Stomachs That Won't Work,

That Retain the Food and Refuse to Digest It, Make the Head Heavy and the Nerves Weak, Need Stuart's Dyspepsia Tablets.

There is a cure for dyspepsia. Sufferers who have tried noxious nostrums will probably be skeptical but skepticism vanishes when Stuart's Dyspepsia Tablets are tried.

Whether the trouble is dyspepsia of long standing, or merely a simple case of indigestion, relief is prompt and pronounced. The less the trouble the fewer tablets need be taken.

Heaviness after eating, sour stomach, as indicted by belching, fatigue with slight exertion or with no exertion at all, disturbed sleep, nervousness, constipation, depression, "blues," these things can commonly be set down as symptoms of dyspepsia. And dyspepsia is merely indigestion in an aggravated form.

By promoting perfect digestion, Stuart's Dyspepsia Tablet produces strong nerves, restful, refreshing sleep, pure blood and good sound healthy flesh. They make the skin clear, the eyes bright, the mind cheerful.

Stuart's Dyspepsia Tablets are a medicine and more than a medicine. They digest the food and make it easy of assimilation, and they relieve the inflamed, diseased condition of the membraneous linings and the glands of the stomach and bowels. They help the digestive organs over the hard places, and put them into a healthy, active condition. They effect a quick and permanent cure. You don't have to continue taking them forever, still it is well to have a box handy and take one at the first return of the trouble.

Perfectly well people are made sick by eating too much, or unwholesome food, but not if they take a tablet after eating. Treatment with Stuart's Dyspepsia Tablets does not necessitate dieting or any change of habits. They digest the proper food and act upon the other kind in such a way as to make it pass off quickly and harmlessly. You may eat and drink what you like, when you like, and as much as you like, if you take a tablet afterwards.

Stuart's Dyspepsia Tablets are sold by all druggists at 50 cents for full-size package.

Send to F. A. Stuart Co., Marshall, Mich., for little book on stomach diseases, mailed free.

GERMANY.

GERMAN ESTIMATE OF THE PRESIDENT.

JUST DESCRIPTION OF HIS TASTES AND CHARACTER.

Article Says That He Will Be an American President in the Fullest Sense of the Word and Thus Guide His Course.

[BY THE NEW ASSOCIATED PRESS—P.M.]

BERLIN, Nov. 12.—[By Atlantic Cable.] The National Zeitung publishes an article dealing with President Roosevelt as a man and a statesman. After giving a just description of his character and tastes, the article proceeds to forecast, in a conservative way, his relations with foreign countries, and particularly with Germany.

"Mr. Roosevelt will be an American President," says the writer, "in the fullest sense of the word, without sentimentalism, and basing his course solely on American interests. A conflict with Germany at present is out of the question, but it might spring up if economical difficulties should widen."

The article is attracting widespread attention, because, in some respects, it is the first of its class dealing with President Roosevelt to appear in Germany.

FEAR AMERICAN RIVALS.

[BY THE NEW ASSOCIATED PRESS—A.M.]

BERLIN, Nov. 12.—The Vossische Zeitung publishes a letter from Essen, asserting that the Rhine and Westphalian coal and iron producers now manifest a growing concern at the efforts of the United States to extend exports of coal and iron products to the continent.

A prominent manufacturer is described as "expressing a belief that the United States will, in ten or fifteen years, supply all the Mediterranean countries, including Austria, with coal and iron." Even tariffs, in the opinion of this manufacturer, will not be sufficient to prevent the flooding of European markets with American products.

AND NOW IT'S SHIPPING.

[BY THE NEW ASSOCIATED PRESS—P.M.]

LONDON, Nov. 13.—"An American syndicate has purchased 10,000 shares of the stock of a Hamburg steamship line through a Vienna bank," says a Berlin correspondent of the Daily Mail. "The purchaser is then enabled to demand at the next meeting a revision of the articles of association in its own favor. There is a general feeling here that the American danger to German shipping is more serious than has been supposed."

RETIRES FROM SERVICE.

VON HATZFELDT-WILDENBURG.

[BY THE NEW ASSOCIATED PRESS—A.M.]

BERLIN, Nov. 12.—[By Atlantic Cable.] Emperor William has acceded to the oft-repeated request of Count Von Hatzfeldt-Wildenburg, the German Ambassador to Great Britain, that he be allowed to retire from the diplomatic service, on the ground of ill health. The Emperor, in an autograph letter, expresses his deep regret at the necessity for the Ambassador's retirement. Accompanying the letter, Emperor William sent the insignia of the Order of Merit of the Prussian Crown, bestowed on the retiring Ambassador as "a token of my good will."

Count Wolde von Metternich will succeed Count Von Hatzfeldt as Minister to Great Britain. Von Metternich represented Germany in London during the absence of the German Ambassador. Count Von Metternich has been decorated by King Edward with the order of Victoria.

NEW TARIFF APPROVED.

[BY THE NEW ASSOCIATED PRESS—P.M.]

BERLIN, Nov. 12.—The Federal Council has approved the bill embodying the proposed new tariff.

ITALIAN TAMMANY DEFEATED.

ROME, Nov. 12.—Municipal elections were held today in Naples, where the municipality had been suppressed for two years, owing to wholesale corruption by the Camorra party and where the city administration had been constructed by the government. The result was the defeat of the Camorra candidates by a small majority. The press congratulates Naples upon the defeat of the Camorra delegates by honest candidates, comparing it with the defeat of Tammany Hall by the friends of good government in New York.

The thirty-third reunion of the Society of the Army of the Tennessee will be held in Indianapolis, beginning today.

FINEST lunch in town, 35c. Del Monte.

STYLISH DRESSERS

Will be able to satisfy their tastes in the Overcoat line in our stock, for we are showing the very latest in cut and fabric and guarantee the fit of every garment, besides saving you a third on your tailor's prices. Box styles

$20, $22.50, $25.

Mullen & Bluett CLOTHING CO. COR. FIRST & SPRING STS. THE ONE-PRICE HOUSE.

Mason & Hamlin PIANOS

The Mason & Hamlin is the highest type of the artistic piano. Both in musical qualifications and in workmanship. We have been successful in securing the sole agency for Southern California and sell these famous instruments at lowest New York City prices.

GEO. J. BIRKEL CO.
345-347 South Spring St. and San Diego.

Hornby's Steam Cooked Oatmeal

None of the new cereals is as dainty or nourishing as

H-O

Steam Cooke.

Oatmeal

R. L. CRAIG & CO., Agents.

TRUSSES Elastic Hosiery Made to F
W. W. SWEENEY, 421 South Broadway. (Removed from Fourth S

The Owl Drug Co.
DEPENDABLE DRUGS
320 So. Spring St.
Cut Rate Druggists
DICTATORS OF DRUG PRICES.

"The Owl"

IS AGAINST	IS FOR
Combines,	Fair Trade,
Boycotters,	Honest Goods
and Purity Pushes.	and Cut Prices.

It is now understood that Verus Pile Cure has passed into the hands of the stove polish drug corporation. We still continue to sell it at $1.00 per tube if anybody wants it.

The Combine Has No Cinch

While "The Owl" is on the war path. The purity "Iam," the "wholesale boycotter" and the "millionaire patent medicine makers" do not control the drug business of the Pacific Coast just yet—"The Owl's" prices are

Keeping the Outfit Guessing.

"OWL'S" SPECIAL REFORM PRICES.
Dictated and dedicated to the "Purity" Society.

50c Size California Syrup of Figs, at "The Owl" only..25c
Castoria, baby cries for it, at "The Owl" only.....25c
75c size Sozodont, at "The Owl" only.....50c
Pierce's Medical Discovery, at "The Owl" only.....50c
Paine's Celery Compound, at "The Owl" only.....50c
Lydia Pinkham's $1.00 Compound, at "The Owl" only..65c

WASHINGTON.

[CONTINUED FROM FIRST PAGE.]

sequence in the Buffalo speech. Realing that nobody understands these petrines better than does President osevelt, they also feel it incumbent pon them to aid him in getting before he nation a clearer understanding of he policy he is pledged to execute, so hat when Congress meets, there will e neither hysteria in that body nor ear in the public mind, which might nduce to a heedless course that would flict injury on the nation by disturbng business conditions and unsettling alues generally.

It is pointed out that should the ee-trade interpretation put on the eciprocity programme defined at Buffalo in September be followed, either holly or even in part, by the Fifty-seventh Congress, a disaster almost as reat as that which followed Cleveand's tinkering with the tariff would befall the business interests of the nation.

KENTUCKY COLLECTORSHIPS.

SELECTIONS MADE THEREFOR.

[BY THE NEW ASSOCIATED PRESS—A.M.]

WASHINGTON, Nov. 12.—The contest over the Kentucky internal revenue collectorship was settled today. As the conclusion of a conference between the President and Senator Deboe, Representative Boering and Commissioner of Internal Revenue Yerkes, the President agreed to appoint A. E. Craft to succeed C. E. Shipp as collector of the Fifth (Louisville) District.

At the same conference, George W. Silberth was decided upon for the collectorship of the Sixth (Covington) district, to succeed D. N. Comingere. The latter is the present collector, and was a candidate for reappointment.

SCHLEY COURT'S SECRECY.

ITS REPORT TO BE NEWS.

[BY THE NEW ASSOCIATED PRESS—A.M.]

WASHINGTON, Nov. 12.—The Schley court of inquiry held its regular session today. It was stated most positively after the session that not the slightest inkling of the nature of the court's verdict would be obtainable before it is tendered from the War Department, and that no statement whatever even regarding the progress of the work would be given to the public. It is the purpose of the court to have Secretary Long's report of the finding as in the strictest sense of the word.

PRESIDENTIAL APPOINTEES.

NAVY AND TREASURY.

[BY THE NEW ASSOCIATED PRESS—A.M.]

WASHINGTON, Nov. 12.—The President today made the following appointments:

Navy—John M. Shipley, lieutenant-commander; Robert M. Kennedy, surgeon; Rudolph C. Mertens, boatswain.

Late this afternoon, the President announced the following appointments:

S. E. Graft, internal revenue collector, Fifth District, Kentucky; George W. Silberth, internal revenue collector, Sixth District, Kentucky.

LAND-GRANT ASSOCIATIONS.

PRESIDENT'S GOOD OPINION.

[BY THE NEW ASSOCIATED PRESS—A.M.]

WASHINGTON, Nov. 12.—A committee from the Agricultural Land Grant Association, which is meeting in this city, called upon the President today to pay its respects, and to ask him to receive the members of the association. The latter request the President felt reluctantly obliged to refuse, saying that he was making it a rule to receive representative committees from such associations, but not the associations themselves. The President pleased the committee greatly by his words of praise for the work of the association. "While I am a son of Harvard," said the President, "I believe that State land-grant institutions are doing a great deal of good work, more, in fact, than the colleges."

CONSUL-GENERAL OSBORNE.

REPORTED DEAD AT APIA.

[BY THE NEW ASSOCIATED PRESS—A.M.]

WASHINGTON, Nov. 12.—A cablegram received at the State Department from Auckland, New Zealand, announces the death at Apia, Samoa, October 25, of Luther W. Osborne, United States Consul-General at Apia. Osborne was born in New York, and appointed to his present post from Nebraska, July 26, 1897. Thus he was the principal representative of the authorities of the United States in the Samoan group in the troublesome days before the partition, and it appeared that he, of all the foreign representatives at Apia, aroused no opposition. He obtained the confidence of the natives, and of the other representatives of the foreign powers.

In addition to his post at Apia, Osborne was also Consul-General at Nukualofa, the capital of the Congo group of islands.

FRENCH RECIPROCITY.

FIGURES BY CONSUL-GENERAL.

[BY THE NEW ASSOCIATED PRESS—P.M.]

WASHINGTON, Nov. 12.—Consul-General Skinner at Marseilles has furnished to the State Department a statement of the operations of the French reciprocity arrangement, which was made under the Dingley act in 1897. Now that three years have elapsed since this arrangement went into force, the Consul-General thinks there is a favorable opportunity to judge of its permanent effects. The arrangements allowed favorable terms to French articles, brandies and spirits, works of art, fine wines and vermouth.

Skinner gives figures showing exports from Marseilles for three years preceding the operation of the arrangements and the years of its life. In the case of argols, the exports, which were for round numbers $300,000, $390,000 and $6,000 in the years 1895, 1896 and 1897, increased to $267,000 in 1898, to $495,000 in 1899, and to $496,000 in 1900. During 1901 they decreased to $322,000. The figures in the case of the other privileged articles covered in the arrangement show about the same proportionate rates of increase and decrease.

CUBAN POSTAL CONDITIONS.

SUGGESTIONS FOR REFORM.

[BY THE NEW ASSOCIATED PRESS—P.M.]

WASHINGTON, Nov. 12.—Postal conditions in Cuba and needed reforms in sending postoffice officials and employes generally are discussed, in addition to routine matters, in the annual report of J. L. Bristow, fourth assistant Postmaster-General. The report gives the following comparative statement of receipts and expenditures of Cuba: Revenues in 1900, $246,412; 1901, $7,624; increase, $138,722, or 48.89 per cent. Expenditures: 1900, $398,437; 1901, $31,427, decrease, $167,059, or $24.57 per cent; deficit, 1900, $252,585; 1901, $83,803.

"Many expenditures were necessitated," the report says, "because of unwise contracts that had been entered into by those in charge of the postal service of the island during the preceding fiscal year, and which could not be abrogated. The increase in revenues is not due to an increase in the postal business, but to a proper accounting for moneys received."

At the close of the fiscal year there were 76,945 postoffices in the United States, divided as follows: First class, 209; second class, 940; third class, 2218; fourth class, 73,479. There were 15,657 appointments during the year. There were 3279 postoffices established and 3037 discontinued. Many "private postoffices" have been suppressed. There were 1611 arrests during the year for postal offenses.

WASHINGTON BRIEFS.

Rebuild West Point.

WASHINGTON, Nov. 12.—The most important feature of the report of the board of visitors to the West Point Military Academy is a recommendation that the academy be rebuilt.

The report says the board is satisfied that hazing has been eradicated. Full credit is given to Col. Mills for this.

The report also that the sturdy support given to Col. Mills by the Secretary of War, has done much to establish and secure discipline upon a sound basis.

The report refers to athletics, and says that the cadet members of the baseball and football teams compare favorably with others who do not participate in these games. It is recommended that the academy be provided with a modern seacoast battery and a modern mountain battery for the instruction of the cadets.

The board recommends that the pay of the cadets, which is now $540 a year each, be increased $40 a year, to be equal to that of naval cadets.

Gen. Merriam to Retire.

WASHINGTON, Nov. 12.—Brig.-Gen. Henry C. Merriam will be placed on the retired list tomorrow, on account of age. His present command, the Department of Colorado, will be assumed temporarily by Brig.-Gen. J. C. Bates, commanding the Department of the Missouri. It is expected that Maj.-Gen. MacArthur, about the 1st of January, will be assigned to the command of the Department of Colorado.

Report on Iglesias.

WASHINGTON, Nov. 12.—Gov. Hunt of Porto Rico has cabled to the President his report on the arrest of Santiago Iglesias, the representative of the American Federation of Labor, whose arrest on a charge of conspiracy, as he landed at San Juan a day or two ago, was called to the President's attention yesterday by Samuel Gompers, president of the Federation of Labor.

Late President's Salary.

WASHINGTON, Nov. 12.—A statement of account was made today by the auditor of the State Department relative to public moneys for the late President McKinley, issued to him on account of salary from the beginning of his incumbency of the office of President to the day of his death, and crediting him with the amount due him on account of salary. A balance due of $1856 was found. A warrant in favor of the administrators of the President's estate was drawn today by the Secretary of the Treasury.

Army Promotions.

WASHINGTON, Nov. 12.—The death of Col. John W. French, which occurred at Atlanta yesterday, will promote Lieut.-Col. James Miller to be colonel; Maj. F. W. Mansfield to be lieutenant-colonel, and Capt. James R. Jackson to be major.

Thomas at Manila.

WASHINGTON, Nov. 12.—The War Department is informed that the transport Thomas arrived at Manila today.

FLASHES FROM THE WIRES.

The business portion of Berlin, Md., was destroyed by fire yesterday. The loss is estimated at $30,000.

A fire yesterday, at Marshalltown, Iowa, destroyed the plant of the Marshall Oil Company; loss $60,000; insurance, $30,000.

The mining town of Thomas, W. Va., was almost wiped out by fire yesterday. Twenty business houses and seventy dwellings were consumed.

It is rumored that the National Salt Company has absorbed the Colonial Salt Company of Akron, O., which has one of the largest plants in the country.

The quadrennial meeting of the Brotherhood of American Yeomanry is in session in Des Moines. It is a fraternal organization having a membership of 30,000.

There was no change yesterday in the switchmen's strike on the Denver and Rio Grande road. Officials of the company claim to have sufficient switching crews at all points.

John White, a lineman, was electrocuted in Pueblo yesterday morning. He was discovered in a dying condition strapped to a tramway pole, and died shortly after he was taken down.

Two bodies were found north of Fargo, N. D., yesterday in a horrible state of decomposition. There is no clew to their identity, and it is believed they were shipped from some other city.

The third trial of Attorney W. W. Anderson, charged with shooting, with intent to kill T. G. Bonfils and H. H. Tammen, publishers of the Denver Post, is going on. At the two previous trials the jury failed to agree upon a verdict.

Thomas Sykes, Samuel Davis and William Woodson were killed in the Bluefield, W. Va., coal field yesterday. They were opening a keg of powder when a spark fell from a miner's lamp, worn by one of the trio, into the powder, igniting it and causing an explosion. The three men were torn to pieces.

The Des Moines police have under arrest a colored man whom they claim is "Bossie" Francis, wanted for the murder, last summer, near Warrensburg, Mo., of Miss Mary Henderson, aged 40 years. Francis, who is about twenty years old, had worked on the Henderson farm for years. He ravished the woman before killing her.

At a meeting of the committee of Ballymote, County Sligo, Ireland, branch of the United Irish League, letters of apology from persons who had been speaking to a car driver who drove for the police and worked for unpopular persons, were read. Two other persons apologized verbally for similar offenses, and promised not to offend again.

A speed of 105 miles an hour, it is said, has been attained on an electric railway between Marienfeldt and Zossen, in Germany.

The first day of the deer-hunting season in Wisconsin was marked by three casualties. Irving Seymour of Dover Station, Wis., was fatally wounded; William Fremord, Oconoto, Wis., hit in the leg, amputation necessary, and Henry Belangia of Sturgeon Bay, Wis., was wounded in the left hand, amputation necessary.

A test is being arranged to dispel all doubt of the ability of the submarine torpedo boats of the Holland type to spend long periods safely under water. At the "turning up" plant of the Holland company at New Suffolk, the Pollon is to seal up in the early evening some time this week and remain sealed up from twelve to fifteen hours.

It is announced at Oyster Bay, N. Y., that President Roosevelt and family will occupy their country villa there next summer. The house is being thoroughly renovated.

A cablegram from San Juan, Porto Rico says Gov. Hunt and Mr. Brumbaugh, Commissioner of Education, left for the United States on the steamer Ponce.

CONCERT after the theater at Del Monte.

THE TIMES' DAILY STORY.

BAD POETRY IN A GOOD CAUSE.

BY C. M. STEVANS.

[Published under special arrangement with S. S. McClure Co., New York.]

BIG FOOT DRURY was admitted to be the most unsainly as well as the most accomplished man hunter that ever brought criminals into Fort Smith. He was a continuous vaudeville long before that variety mine had ever been thought of by the theatrical managers. Envious deputy marshals claimed that the renegades were simply overcome by the power of his elocution. In any event his prisoners accounted for their capture in so many instances as a result of his elocutionary over-persuasion that it became a generally accepted fact that Drury's mouth was of more advantage to the court than his guns.

In the spring of 1877 he was sent down into the territory on a search for Jim Powell, wanted in Cincinnati. Unable to find any trace of his man, he decided to report at Topeka. A hot wind was pouring over the plains from the southwest as he jogged along over the sandy hills just south of the Kansas line. He was looking for a stream of water where he might rest and refresh his horse, when his keen eyes caught sight of two horsemen coming at full speed over a hill about two miles away.

Knowing that he had not been seen, he contrived to meet them unexpectedly in a narrow valley just beyond.

"Hello, boys!" he called out in the bantering tone of a cowboy to cowboys. "What's the matter? You seem to be trying to get there ahead of time?"

"Keep a civil tongue in your head, stranger," growled one of the men, as they reigned in their fatigued horses by his side. "Don't make the mistake of meddling in other people's business."

"No use getting sassy about it," Drury replied. "My business is everybody's business, and sometimes other people's business is mine. For instance, you have no honest business to ride your horses to death as you are doing."

"I reckon they're our horses," replied the other man in a surly tone, "and if we want to ride them to death it don't cost you nothing."

In the midst of this reply the man hunter had seen a significant thing through a narrow line of valleys that stretched away between the hills to the northwest. Half a dozen horsemen had crossed the line, going hard. As near as he could judge, they were about three or four miles away. If he could cause these two men to dismount, and be able to hold them thirty minutes, the half dozen horsemen would reach the top of the hill less than a hundred yards away before the cowboys could see them. That these two men were attempting to escape justice appeared more certain, from the sharp outlook both of them kept over the valleys and hills to their rear.

The moment the two men stopped the horses put down their heads and began to bite off huge mouthfuls of grass, as if it had been long since they had been properly fed.

"No offense, boys," said the man hunter in a conciliatory tone, "but it's a shame if you don't let those poor critters rest and eat a bit. My horse don't need it a fourth as much as yours, but I'm going to set a good example."

He alighted and pushed his horse out into the rich grass.

One of the men drew a flask from his saddle pouch. This among the cowboys was like the Indian's pipe of peace.

"Well, stranger," said the man with the flask as both men alighted and turned their horses into the grass, "your advice is purty good, and as you seem to be a good-natured, harmless sort of a cuss, suppose you take a nip with us."

Drury took the proffered article of peace.

"Here's to friendship in a flask of good old whisky," he said, holding it aloft, while he recited a bit of verse. The boys forgot themselves as they listened.

"Gie him strong drink until he wink,
That's sinking in despair,
For liquor's guid to fire the bluid,
That's prest wi' grief and care.

"Then let him brouse and deep carouse,
Wie bumpers flowing o'er,
Till he forgets his loves and debts
And minds his griefs no more."

Each took a drink.

Drury reached again for the flask and it was returned to him.

"Here's to the liquor that makes us kings, our horses thrones and our guns scepters of death to our enemies. But be warned that more than enough has been too much for many a poor devil of the plains."

One drink made Sam Fling friendly, with the third he was confidential, at the fifth he was inclined to argue, as the seventh went down he began to boss the ranch, when the ninth arrived he pulled his gun and he didn't last a minute. It was of this that the poet spoke when he exclaimed:

"At the punch bowl's brink
Let the thirsty think
What the people say in Japan;
First, the man takes a drink,
Next, the drink takes a drink,
Then the drink takes the man."

An uncomfortable thought just then tingled through him. What if the posse of angry citizens whom he knew to be rapidly approaching on the trail of these men should suddenly appear over the hill and open an indiscriminate fire that would include the entertainer as well as the audience? A bit of sandstone rock jutted out from a blow-out in the hill a few steps away and he saw a chance to make a distinction between speaker and hearers that might be recognized by the coming avengers.

"Drink, gentlemen, to our fortunate meeting," he said, passing the bottle around, "and I will mount this natural stage and give you a touch of the most realistic and elegant poetry that ever poet spun. My pardner wrote it on the wall of his cell with a bit of crayon that a schoolboy threw at him. His jailer was so taken with it that he copied it and handed it around to his friends to show what a rare bird he was boarding. I saw one of the copies of the poem, recognized the handwriting, and for the first time in months of weary search learned where my beloved friend was sojourning. That night he raised the window and came out into my arms. I can never forget the noble words of his immortal verse. I will now repeat it for your entertainment and enlightenment."

Drury mounted the rock and the cowboys seated themselves in the grass.

"Life is but a game of cards
Which each one has to learn.
Each shuffles, cuts and deals a pack,
And each a trump doth turn.
Some turn a high card at the top,
While others turn a low;
Some hold a hand quite full of trumps,
While others none can show.
When, last of all, a spade is turned
By the hoary hand of time,
It always closes up the game,
In every land and clime.
No matter what a man may win
Or what a man may save,
The dreaded spade turns up at last
And digs the player's grave."

The boys had forgotten their peril and they wanted another drink. The man hunter, desiring to keep his present distance from them, swung the flask over his head and tossed it to them, saying, "Here's to the man who can catch and drink while the other smells."

His keenly-practiced ears had caught the almost imperceptible sound of distant horse hoofs beating the earth in rhythmic measure. With dramatic gesture and intonation of voice he sought to hold their attention a little longer.

"Here's again to the fearless men,
Who range the plain through storm and rain,
With friendship true to the cause they hold
They guard their trust as men guard gold."

One of the men, who was turning the almost empty flask over his mouth, paused an instant. Then he sprawled out upon the grass with his ear pressed closely to the ground, but the earth was no longer needed to convey the sounds of beating hoofs. The air bore them on like the rapid strokes of a fevered heart upon the human chest.

"Listen!" cried the elocutionist. "I'm drawing a crowd. Thank goodness, there is not much of our good whisky left for them."

The men sprang up with an oath and ran for their horses.

"Say, boys," Drury cried. Both men turned to look into the muzzles of two revolvers. "This harmless good-natured cuss ain't quite ready yet to let that good whisky get away. It's not polite to leave a friend in such a hurry."

The hands of one of the men flew to his belt.

"Stop it, or I'll drop you," came the command, reinforced with a revolver whose unerring aim was between the cowboy's eyes.

The men stood as if dazed at the unexpected attitude.

"Up with your hands!" came the command. "No fooling!" Four hands went up just as six horsemen appeared at the top of the hill.

The posse understood the situation at once, and the marshal recognized the man hunter. As they came down the hill they gave a rousing cheer.

Mexican Fred, Marshal of Englewood, Kan., soon had the desperadoes handcuffed and on their way back to the town where they had provoked a fight and killed a man.

The man hunter went on his way to Ashland, concocting new rhymes for the next occasion.

[Copyright, 1901, by C. M. Stevans.]

OBJECTS TO "RAG TIME."

CHICAGO, Nov. 12.—A call was sent out tonight from the Chicago Federation of Musicians, asking for the united efforts of all musicians in the United States to make a fight on music of the "rag time" variety. The local union declares that rag-time composition is "immoral, obscene, degrading and unworthy of production."

TREASURE FOUND.

MOBILE (Ala.) Nov. 12.—The British schooner Union, which arrived here Monday, brought twenty-two pounds of Spanish gold coin and bars, found in Central American waters by Capt. Magnus Barton and associates. The coins bear date of 7153. The bars and coins are valued at between $6000 and $7000.

A telegram received at Detroit states that the schooner Chamberlain and her consort, the H. Webb, are on the rocks at Dortch Island, Georgian Bay. The crews are safe, but the vessels are in bad shape. Reports from various lake ports tell of great damage to shipping by the gale.

DO YOU GET UP WITH A LAME BACK?

Do You Have Rheumatism? Have You Bladder or Uric Acid Trouble?

To Prove What SWAMP-ROOT, the Great Kidney and Bladder Remedy, will do for YOU, all our Readers May Have a Sample Bottle Sent Free by Mail.

Pain or dull ache in the back is unmistakable evidence of kidney trouble. It is Nature's timely warning to show you that the track of health is not clear.

If these danger signals are unheeded, more serious results are sure to follow: Bright's disease, which is the worst form of kidney trouble, may steal upon you.

The mild and the extraordinary effect of the world-famous kidney and bladder remedy, Swamp-Root, is soon realized. It stands the highest for its wonderful cures of the most distressing cases. A trial will convince anyone—and you may have a sample bottle for the asking.

Lame back is only one symptom of kidney trouble—one of many. Other symptoms showing that you need Swamp Root are, obliged to pass water often during the day and to get up many times at night, inability to hold your urine, smarting or irritation in passing, brick-dust or sediment in the urine, catarrh of the bladder, uric acid, constant headache, dizziness, sleeplessness, nervousness, irregular heart-beating, rheumatism, bloating, irritability, wornout feeling, lack of ambition, loss of flesh, sallow complexion.

If your water when allowed to remain undisturbed in a glass or bottle for twenty-four hours forms a sediment or settlement, or has a cloudy appearance, it is evidence that your kidneys and bladder need immediate attention.

In taking Swamp Root you afford natural help to Nature, for Swamp Root is the most perfect healer and gentle aid to the kidneys that is known to medical science.

Swamp-Root is the great discovery of Dr. Kilmer, the eminent kidney and bladder specialist. Hospitals use it with wonderful success in both slight and severe cases. Doctors recommend it to their patients and use it in their own families, because they recognize in Swamp-Root the greatest and most successful remedy.

If you have the slightest symptom of kidney or bladder trouble, or if there is a trace of it in your family history, send at once to Dr. Kilmer & Co., Binghamton, N. Y., who will gladly send you free by mail, immediately, without cost to you, a sample bottle of Swamp-Root and a book of wonderful Swamp-Root testimonials. Be sure to say that you read this generous offer in the Los Angeles Daily Times.

If you are already convinced that Swamp-Root is what you need, you can purchase the regular fifty-cent and one-dollar size bottles at drug stores. Don't make any mistake, but remember the name, Swamp-Root, Dr. Kilmer's Swamp-Root, and the address, Binghamton, N.Y.

SAVED FROM GALLOWS.

Supreme Court Finds That Alice Nesenbauer Was Found Guilty of Murder on Insufficient Evidence.

[BY THE NEW ASSOCIATED PRESS—A.M.]

JEFFERSON CITY (Mo.) Nov. 12.—Alice Nesenbauer, tried last year for murdering her husband, was today saved from the gallows by a decision of the Supreme Court, which held that there was no ground for conviction. She had been convicted and sentenced to death for poisoning her husband, a Burlington roundhouse employe at Hannibal, in July, 1900. Two of Mrs. Nesenbauer's children had also died suddenly. All three had been insured, and the fact that Mrs. Nesenbauer objected to a post-mortem examination was a strong factor in her conviction.

During her trial and imprisonment the prisoner had her baby constantly with her.

OBITUARY.

Sister Julia.

BOSTON, Nov. 12.—Sister Julia, provincial superior of the Notre Dame Sisters of America, died in Peabody today, while visiting the order in that town. She was a resident of Cincinnati and was more than seventy years old.

Lady Catherine J. Carew.

LONDON, Nov. 13.—Lady Catherine Jane Carew, grandmother of the present Baron Carew, died yesterday at Woodstowns, Walesford, aged 104 years. She was a guest at the famous Brussels ball on the eve of the battle of Waterloo, and was a noted beauty at the court of Louis Philippe.

LINOTYPE WORLD'S RECORD.

DES MOINES (Iowa) Nov. 12.—Dan Tew, a Mergenthaler linotype operator in the Daily Capital office, this city, today broke the world's record for speed. In eight hours he set 3344 lines of nonpareil, newspaper measure, equal to 56,884 ems. Estimating 2½ touches per em, he touched the keyboard 217,980 times.

OPERAHOUSE BURNED.

GRAND RAPIDS (Mich.) Nov. 13.—Fire broke out in Powers' Operahouse at 1:45 this morning, and by 2:15 o'clock the building was destroyed. One woman will probably die. Loss $100,000.

BEESWAX AS MONEY.

With Hardware Dealers All Over the Country it is Just as Good as the Cold Cash.

[Chicago Inter Ocean:] It will surprise many people to learn that in almost every part of the United States there is something that merchants regard just as good as the cold cash. That something seems commonplace, for it is nothing more than beeswax. But it is only in one branch of trade that beeswax is current, and that this one the average person would least suppose—the hardware line. The reason why hardware stores handle beeswax was explained the other day by a prominent wholesale dealer. It appears that all through the South, as well as in other parts of the country, the tin peddlers swap their wares for beeswax, which they get very cheap.

They make a nice profit on their tinware in the trade, and they also get a profit on the beeswax when they turn it over to the retailers in hardware. The beeswax is passed from them to the wholesale hardware men in the cities, and they ship it to New York. Wholesale hardware dealers often receive notices from customers that they have shipped a certain number of barrels of beeswax to apply on account. Beeswax is always a staple article, and in the trade is just as good as the cash at all times.

Like many other goods, it sometimes fluctuates in price, but there is always a steady demand for it at the market value. Before the patent hives and honeycombs came into use some years ago the wholesale price of beeswax was 25 cents a pound. Where large numbers of bees were kept the patent comb was used, and the consequence was that the bees didn't have to manufacture any comb, and in the course of a year the production of wax decreased so much that the price went up to 70 cents a pound wholesale. It went even higher than that for a while, and then it fell again, but it has never got back to where it was before the patents were adopted. If it were not for the tens of thousands of small beekeepers who cling to the old style of handling bees the price of beeswax would be more than $1 a pound.

A fire fed by great quantities of oil and varnish, burned out the interior of a big granite block at Broad and Franklin streets, Boston, yesterday, causing a loss estimated at from $500,000 to $1,000,000.

THE LINEN STORE

New Ideas Fashions for December are now ready.

Goodenow's

Fancy Waistings.

Striped Granite Cloth 75c.

The most popular material for waists shown this season; comes in black, blue, cadet, grey, red, pink; width is 36 inches.

French Flannels 75c.

A splendid assortment in handsome Persian and Scotch plaid patterns; width is 28 inches. Complete range of colors to choose from.

Cotton Waistings 18c.

A splendid assortment of French flannel in pretty stripes and Persian designs; width measures 36 inches. Nothing more stylish in a cotton material for waists, kimonos and dressing gowns.

We are also showing some pretty colorings in albatross, which will make up stylish for waists and evening dresses. Width is 38 inches. Per yard 50c

Ladies' All Wool Cheviot Suits $18.50.

Jacket made in the new basque style with bell sleeves and revers, faced with a tucked black taffeta. Skirt made with a very wide graduated circular flounce and lined with spun glass. See them.

Blanket Bargains.

White cotton blankets, 10-4 size; come with fancy colored borders and satineted edges; regular 75c value. Special at per pair 59c

White cotton blankets, 11-4 size; come with pretty blue or pink borders; edges nicely bound with tape; good weight; per pair $1.25

Gray cotton blankets, 11-4 size; come with either blue or pink borders; edges well bound with tape; splendid value at per pair $1.25

Gray cotton blankets, 11-4 size; heavy colored borders; extra weight; per pair $1.50

Gray cotton blankets, 11-4 size; edges finished with fancy stitching; blue or pink border; per pair $2.00

Gray mixed blankets, 10-4 size; good weight, fancy colored borders; extra value, per pair $2.50

Comforts, double bed size. Covered with a pretty figured silkaline and filled with best quality of one-piece white cotton $1.23

Special Offer to Patrons of The Times:

The Times has made arrangements to offer the following exceptional clubbing proposition to patrons.

The Daily Times, 3 months, "Success" one year, and "Cosmopolitan" one year, $2.45 cash.

The Daily Times 3 months, "Success" one year, and "Frank Leslie's Popular Monthly" one year, all for $2.45.

The Daily Times 3 months, "Success" one year, the "Designer" one year, and the "Cosmopolitan" one year, all for $2.45.

The Times 3 months, "Success" one year, "Cosmopolitan" one year, "Frank Leslie's Popular Monthly" one year, and the "Household" one year, all for $2.45.

The Times 3 months, "Success" one year, and "Frank Leslie's Weekly" one year, only $2.20.

The Times 3 months, "Success" one year, "Cosmopolitan" one year, "Review of Reviews" one year, all for $4.95. OLD subscribers to the "Review of Reviews" must pay $1.00 additional.

The Times 3 months, "Success" one year, and ("North American Review" one year, new subscriptions only) all for $4.45.

The Times 3 months, "Success" one year, ("Review of Reviews" NEW SUBSCRIBERS ONLY, one year) and "Frank Leslie's Weekly," all for $4.20.

This offer is open to new and old subscribers of The Times. The cash must in each case accompany the order.

ADDRESS ALL COMMUNICATIONS TO

The Times-Mirror Co. Los Angeles, Cal.

Diamonds.....

Some one who reads this is going to buy a nice Diamond very soon, and the question arises: Where will that person buy it? If he is somewhat posted he will look over our stock, and the chances are that we will sell him the stone. Our Diamond business is growing, and it is due to our judgment in buying good stones and selling them on a close margin. If you are interested, call around and be convinced.

Donavan & Co.

Jewelers and Silversmiths. 245 S. Spring St.

Plate Problem Solved.

The past week has evidenced the faith the people have in the latest creation in dentistry, the

Adhesive Pliable Plate.

It has solved the problem of—What kind of a plate shall I get? Who will I get to make it? Get the best, the newest, an adhesive pliable plate. It costs less than the old, hard, cumbersome plate.

Fees and prompt patients are continually sending their friends to us. We refer you to hundreds of satisfied patrons.

$5.00 up. Extracting Free.

DR. W. F. KENNEDY, The Reliable Dentist, 106½ N. Spring St.

ESTABLISHED 15 YEARS.

The Only Dentist in the West Making this Plate.

Smoke JOHN BROWN 5c CIGAR

A Cracker-Jack Smoke.

MASON & BATON, Agents, 234 West First Street.

WE MAKE the wheels go round in disabled watches. We're expert at watch repairing.

119 SOUTH SPRING ST. J. ABRAMSON, Jeweler and Silversmith.

If you have an artistic taste you will be pleased with our Silverware . . .

S. NORDLINGER, 109 S. Spring St.

SPORTING RECORD.

TAPERING-OFF IN PROCESS

Ruhlin Works, but Jeff Takes it Easy.

Referee Corbett Giving Fighters Caution.

G. H. Whitney Buys St. Maxim. Bad Penny's Coup—Daily Racing Summaries.

[BY THE NEW ASSOCIATED PRESS—P.M.]

SAN FRANCISCO, Nov. 12.—James Jeffries did little or no gymnasium work today, in anticipation of his fight with Gus Ruhlin, Friday night, but confined his exertions to a brief walk about Lake Merritt at Oakland, where he is training, and a long flounder in the baths of the Reliance Club. In contrast to this, the "Akron Giant," who is at Blanken's Six-Mile House, enjoyed a run on the beach and through Golden Gate Park this afternoon, and afterward toyed with the punching bag for a brief space, stating subsequently that he did not consider this exertion any too great in the task of property tapering off.

Betting on the big fight slacked up considerably today, for the reason that there is little or no Jeffries money in sight. Ruhlin has been a shortender at 2 to 1 for a day, and the Jeffries people claim that the odds will come back before the fight comes off, so that they may get a better chance for their money.

Referee Harry Corbett visited the managers of both men today and had another conversation about the conduct of the fighters in the ring. If they do not break at the word, Corbett promises all sorts of trouble, and both boxers are being admonished today to follow the dictates of the referee to the letter.

Tomorrow there will be little or nothing done in either camp. The men are on a strict diet, and their sole aim now is to remain fresh and not get stale. Interest in the great fight grows apace, and people are coming to the city from all directions to witness it. Spider Welch and Joe Fields, both local men, were matched today for one of the preliminaries to the big event, and Mike Kelly and Billy Condon will be presented for another bout. Each contest is to go eight rounds.

BIG FIGHTERS TALK.

[BY THE NEW ASSOCIATED PRESS—A.M.]

SAN FRANCISCO, Nov. 12.—In an interview today, Jeffries said:

"The gong can ring any minute for me now and I will be ready. No fighter was ever in better condition, and, though I am confident of success, I know I am not going against an easy game. I have a whole lot of respect for Ruhlin's fighting ability, but I know I can beat him. I will give him any kind of a fight he wants. He can rush the game or he can fight at long range."

Ruhlin and his manager, Billy Madden, are just as confident of victory as Jeffries. Madden figures that his protege is faster than the champion.

"He is a glutton for punishment," Madden said. "He is strong; perhaps not so strong as his opponent, but he has a clever defense. He is as good a ring general, and he can put in blows with his right or his left with equal facility."

"I am not worrying about the rules which will govern the fight," said Ruhlin. "I am perfectly satisfied to fight under any interpretation that Harry Corbett might give them. He knows the rules as well as any person living, and I am not afraid that he will not give us a fair show all during the contest."

The gloves that are to be used in the fight have been given into the custody of the referee. The set was made to the measurement of the flats of the two heavyweights, and the pairs were sent to the two training camps for inspection. Both men declared themselves satisfied with them, and they were sent back, to be kept in charge of the referee until the time the men enter the ring.

SEA LION'S VICTORY IN BLUE AND GOLD.

HAPPENED BECAUSE BOAR WENT TO SLEEP ON DIDEROT.

Heavy Track at Oakland Responsible for Upsets in Form—Nannie Nolan Slips Past Bedeck—The Singer Falls, but Arises and Goes to Win.

[BY THE NEW ASSOCIATED PRESS—P.M.]

SAN FRANCISCO, Nov. 12.—Outsiders were again in evidence at Oakland today, the heavy track being responsible for several upsets in form. The blue and gold handicap went to Sea Lion, but his victory was due to the carelessness of Hoar, who went to sleep at the finish on Diderot, and was beaten a head. Bedeck was a 1-to-2 favorite for the fifth race, but Nannie Nolan slipped away in front, and the Morris colt could not catch her. The winner fell to his knees at the post in the third race, but went after his field and proved a winner. The weather was fine, and track slow. Results:

Five furlongs, purse: Josie G., 103 (Dawson,) 5 to 1, won; Maisspina, 113 (Ransom,) 3 to 1, second; Torila, 102 (Coe,) 30 to 1, third; time 1:04. Peggy Miller, Cathollo, Knockings, Phony L., Yankee Dame and Lillie Dale also ran.

One Mile, selling: Nellie Forest, 100 (Hoar,) 9 to 1, won; Billy Moore, 109 (Littitoe,) 7 to 2, second; The Gaffer, 99 (Winslette,) 20 to 1, third; time 1:44¼. Sunello, Bedner, Frank Woods, Jim Boggs, Nilgur, Romany, Joe Hock, Sam Green and Golden also ran.

Seven furlongs, selling: The Singer 104 (Ranch,) 5 to 5, won; Imperious, 94 (J. Mathews,) 9 to 2, second; The Miller, 104 (Burlingame,) 4 to 1, third; time 1:32½. Rinaldo, Koenig and Elstein also ran.

One Blue and Gold Handicap, six furlongs, purse: Sea Lion, 109 (J. Woods,) 7 to 1, won, Diderot, 100 (Hoar,) 2 to 1, second, Frank Kenney, 97 (Fauntleroy,) 40 to 1, third; time 1:17. Icicle, Homestead, Blanche Shepard and Gilraltar also ran.

One mile and one-sixteenth: Nannie Nolan, 96 (Hoar,) 10 to 1, won, Bedeck, 103 (O'Connor,) 1 to 2, second, Bushwick, 107 (Adams,) 30 to 1, third; time 1:52½. Bonnie Lissak, Morinel, Essence and Herculean also ran.

One mile, selling: El Oriente, 100 (Ransom,) 6 to 1, won, Dunblane, 112 (Hoar,) 7 to 5 second, Lady Maddie, 119 (Woods,) 15 to 1, third; time 1:47¾. Alas, Fridolem, Mortgage, Com-

SPORTING RECORD.

TAPERING-OFF IN PROCESS

Ruhlin Works, but Jeff Takes it Easy.

Referee Corbett Giving Fighters Caution.

G. H. Whitney Buys St. Maxim. Bad Penny's Coup—Daily Racing Summaries.

[BY THE NEW ASSOCIATED PRESS—P.M.]

SAN FRANCISCO, Nov. 12.—James [illegible] did little or no gymnasium work today, in anticipation of his fight with Gus Ruhlin, Frday night, but confined his exertions to a brief walk around Lake Merritt at Oakland, where his training, and a long flounder in the baths of the Reliance Club. In contrast to this, the "Akron Giant," who is at Blanken's Six-Mile House, indulged a run on the beach and through Golden Gate Park this afternoon, and afterward toyed with the punching bag for a brief space, stating subsequently that he did not consider this exertion at all too great in the task of properly limbering off.

Betting on the big fight slacked up considerably today, for the reason that there is little or no Jeffries money in sight. Ruhlin has been a shortender at 2 to 1 for a day, and the Jeffries people claim that the odds will come back before the fight comes off, so that they may get a better chance for their money.

Referee Harry Corbett visited the managers of both men today and had a rather conversation about the conduct of the fighters in the ring. If they do not break at the word, Corbett promises all sorts of trouble, and both men are being admonished today to follow the dictates of the referee to a letter.

Tomorrow there will be little or nothing done in either camp. The men are on a strict diet, and their sole aim now is to remain fresh and not get stale. Interest in the great fight grows apace, and people are coming to the city from all directions to witness it. "Spider" Welsh and Joe Fields, both local men, were matched today for one of the preliminaries to the big event, and Mike Kelly and Billy Condon will be presented for another bout. Each contest is to go eight rounds.

BIG FIGHTERS TALK.

[BY THE NEW ASSOCIATED PRESS—A.M.]

SAN FRANCISCO, Nov. 12.—In an interview today, Jeffries said:

"The gong can ring any minute for me now and I will be ready. No fighter was ever in better condition, and, though I am confident of success, I know I am not going against an easy game. I have a whole lot of respect for Ruhlin's fighting ability, but I know I can beat him. I will give him any kind of a fight he wants. He can rush the game or he can fight at long range."

Ruhlin and his manager, Billy Madden, are just as confident of victory as Jeffries. Madden figures that his protege is faster than the champion.

"Jeffries is a glutton for punishment," he said. "He is strong; perhaps not as strong as his opponent, but he is a clever defense. He is as good a fighting general, and he can put in blows with his right or his left with equal ability."

"I am not worrying about the rules that will govern the fight," said Ruhlin. "I am perfectly satisfied to fight under any interpretation that Harry Corbett might give them. He knows the rules as well as any person living, and I am not afraid that he will not give us a fair show all during the contest."

The gloves that are to be used in the fight have been given into the custody of the referee. The set was made to the measurement of the fists of the two heavyweights, and the pairs were sent to the two training camps for inspection. Both men declared themselves satisfied with them, and they were sent back, to be kept in charge of the referee until the time the men enter the ring.

SEA LION'S VICTORY IN BLUE AND GOLD.

HAPPENED BECAUSE HOAR WENT TO SLEEP ON DIDEROT.

Heavy Track at Oakland Responsible for Upsets in Form—Nannie Nolan Wins Past Bedeck—The Singer Falls, but Arises and Goes to Win.

[BY THE NEW ASSOCIATED PRESS—P.M.]

SAN FRANCISCO, Nov. 12.—Outsiders were again in evidence at Oakland today, the heavy track being responsible for several upsets in form. The mile and gold handicap went to Sea Lion, but his victory was due to the carelessness of Hoar, who went to sleep at the finish on Diderot, and was beaten a head. Bedeck was a 1-to-2 favorite for the fifth race, but Nannie Nolan slipped away in front, and the favorite colt could not catch her. The favorite fell to his knees at the post in the third race, but went after his field and proved a winner. The weather was fine, and track slow. Results:

Five furlongs, purse: Josie G., 106 (Bowen,) 5 to 1, won; Malaspina, 115 (Bowen,) 3 to 1, second; Torila, 102 (Hoar,) 20 to 1, third; time 1:04. Peggy Cathollo, Knockings, Pheny L., Three Dame and Lillie Dale also ran.

Mile: selling: Nellie Forest, 100 (Hoar,) 9 to 1, won; Billy Moore, 109 (Williams,) 7 to 2, second; The Gaffer, 107 (Winslette,) 20 to 1, third; time 1:45. Sunello, Bedner, Frank Woods, Briggs, Nilgur, Romany, Joe Hock, Queen and Golden also ran.

Five furlongs, selling: The Singer 110 (Beauchamp,) 5 to 5, won; Imperious, 104 (J. Matthews,) 9 to 2, second; The Rival, 104 (Burlingame,) 4 to 1, third; time 1:03½. Rinaldo, Koenig and Elmstar also ran.

Mile and Gold Handicap, six furlongs, purse: Sea Lion, 109 (J. Woods,) 7 to 1, won, Diderot, 100 (Hoar,) 2 to 1, second, Frank Kenney, 97 (Fauntleroy,) 40 to 1, third; time 1:17. Icicle, Sir Richard, Blanche Shepard and Gilmstar also ran.

One mile and one-sixteenth: Nannie Nolan, 98 (Hoar,) 10 to 1, won, Bedeck, 107 (O'Connor,) 1 to 2, second, Bushwhacker, 107 (Adams,) 30 to 1, third; time 1:48½. Bonnie Lissak, Morinel, Estrella and Herculean also ran.

One mile, selling: El Oriente, 100 (Bowen,) 6 to 1, won, Dunblane, 112 (Hoar,) 7 to 1 second, Lady Meddlesome, 110 (Woods,) 15 to 1, third; time 1:47½. Alas, Friddolem, Mortgage, Commonwealth, Attorney, San Venado and Baliverso also ran.

BAD PENNY'S COUP.

BROUGHT CASH AND CAUTION.

[BY THE NEW ASSOCIATED PRESS—P.M.]

LOUISVILLE (Ky.) Nov. 12.—Bad Penny, a three-year-old Tenney-Lizzie Flint colt, owned by F. L. Schleith of Asbury Park, trained by Bill Spirling, and ridden by Jockey C. Murphy, in the first race at Douglas Park today was the medium of about as finely-drawn a coup as has ever been put through on the western turf. Bad Penny ran a commonplace race on Saturday, but today, in a superior field, won with ease. He opened at 20 to 1, and by post time was 6 and 4 to 1. The stewards held back the cash until the identity of the horse was established.

Bad Penny and Trainer Spiring and Jockey Murphy were warned off the track. Bets were paid. It is said those who planned the coup cleared up close to $26,000.

WORLD'S RECORD BROKEN.

IN BIKE ROAD RACE.

[BY THE NEW ASSOCIATED PRESS—A.M.]

NEW YORK, Nov. 12.—Manis Bedell of Lynbrook, broke the world's record for twenty-five miles, unpaced, at the twenty-five-mile road race of the King's County Wheelmen on Long Island. Bedell, who started from the scratch, made the course in 1h. 6m., winning the time prize and breaking the world's record of 1h. 8m.

Lakeside Summary.

CHICAGO, Nov. 12.—Six and a half furlongs: Corinne Upland won, Crescent City second; The Stewardess third; time 1:25 1-5.

Six and a half furlongs: Autumn Leaves won, Duke of Connaught second, Bragg third; time 1:23 4-5.

Mile and an eighth: The Jefferson won, Farmer Bennett second, Isabey third; time 1:59 3-5.

One mile: Lennep won, Lucien Appleby second, Miracle II third; time 1:44 1-5.

Mile and a sixteenth: Banish won, Baird second; Little Elkin third; time 1:58 4-5.

Latonia Summary.

CINCINNATI, Nov. 12.—Six furlongs: Oconee won, Conundrum second, Nina B. L. third; time 1:20.

Five and a half furlongs: Our Jessie won, The Boston second, Mamie English third; time 1:12⅘.

Mile and a sixteenth: Baronet won, Elsie Bramble second; Fairy Tale third; time 1:54.

Mile: Nobleman won, Schnellaufer second, J. Sloane third; time 1:46¼.

Six furlongs: Hermis won, Kaloma second, Moderator third; time 1:18⅘.

Six furlongs: Jim Knpa won, Horseshoe Tobacco second, Suave third; time 1:19.

Bennings Summary.

WASHINGTON, Nov. 12.—Five and one-half furlongs: Arotoma won, Corder second, Tour third; time 1:09 2-5.

Six furlongs: Barouche won, Luxcasta second, Tenagra third; time 1:16 2-5.

Mile and forty yards: Ben Battle won, Alard second, Kingstelle third; time 1:48.

Six furlongs: O'Hagan won, Playlike second, Arrah Gowan third; time 1:13.

Mile and fifty yards: Underlich won, Flaireus second, Morton third; time 1:50 1-5.

Mile and one hundred yards: Fatalist won, Guesswork second, Annie Thompson third; time 1:51 1-5.

Sale of St. Maxim.

LEXINGTON (Ky.) Nov. 12.—At the sale of horses at the C. Fleischmann estate, today, St. Maxim, ch.h., 3 years old, by St. Blaise-Deliah, was bought by George H. Whitney of the Melrose stud for $2425.

Walthour Outrides Bowler.

MEMPHIS (Tenn.) Nov. 12.—Bobby Walthour won the second night's racing of the six-day one-hour-a-night race now being run in this city. He gained the decision over Jimmy Bowler in a hard-fought finish.

Whitman Beats Oregon.

WALLA WALLA (Wash.) Nov. 12.—On a fast field, and with an army of 5000 persons witnessing the exhibition, the Whitman College today defeated the University of Oregon by a score of 6 to 0.

KNIGHTS OF LABOR.

General Assembly in Session—Chinese Exclusion Act, Trusts and Injunctions to Be Discussed.

[BY THE NEW ASSOCIATED PRESS—A.M.]

INDIANAPOLIS, Nov. 12.—The twenty-fifth annual assembly of the Knights of Labor opened today in Masonic Temple. Delegates were present from nearly every State in the Union and Canada. At the first session, the report of the Credentials Committee was read and adopted. John W. Hayes of Washington read the minutes of the last meeting. The meetings are closed to all but members of the order.

General committees were appointed, and the reports of officers were read. The meetings of the assembly will continue throughout the remainder of the week. The Chinese exclusion act and trusts will be considered, and it is announced that the frequency with which courts grant injunctions against organized labor during strikes will receive attention.

ALABAMA'S VOTE.

Partial Returns Indicate Majority of Nearly Thirty Thousand for the New Constitution.

[BY THE NEW ASSOCIATED PRESS—P.M.]

BIRMINGHAM (Ala.) Nov. 12.—Partial returns from every county in Alabama indicate that the new Constitution has been ratified by nearly 30,000 majority. The "black-belt" counties, where the largest majorities for ratification are expected, have been slow to send in returns, and when the official count is made, the majority may go as high as 32,000. All of the white counties have practically completed the count, and they voted for the new Constitution by a small majority.

Gen. C. M. Shelley, leader of the opposition, declares the State will cast a majority of at least 20,000 against ratification. He bases that estimate upon the returns from North Alabama, which show increased majorities against the new Constitution.

TREASONABLE LEAGUE.

Court Finds That Polish Students are Banded Together in Order to Restore Their Country's Independence.

[BY THE NEW ASSOCIATED PRESS—A.M.]

NEW YORK, Nov. 12.—The Berlin correspondent of the London Times and New York Times says that the trial of Polish students has just ended at Posen.

The court found that a league of Polish students was in existence, with the ultimate object of reëstablishing the Kingdom of Poland. Its operations were therefore treasonable. The court based its conclusion on the fact that the so-called "Polish national treasure" existed in Switzerland, and that contributions for this fund were collected from the students.

THE OIL INDUSTRY.

UNLISTED STOCKS TO BE DAILY QUOTED.

LOCAL EXCHANGE CHECKMATES GAME OF FAKE OIL COMPANIES.

McKittrick Producers May Be Taken in Kern Combine—Lancaster is Having a Boom in Prospective Oil Lands—Pacific Refinery is Growing.

For its own protection and that of the capital seeking investment in oil and mining securities, it has become necessary for the local stock exchange to broaden its methods.

The first move was made at a meeting of the governing board yesterday, when it was voted to throw the doors of the exchange open to unlisted securities, which means that bids and offers will be recorded on stocks, whether listed or not. In the past a number of fake companies withdrew from the board because they were sold at figures below the office price. Such companies were unwilling to protect their stock, but were nevertheless desirous that it should not be quoted below the exorbitant office price, and as a result the aforesaid securities were not quoted on the open market, the office price being advertised as the real value of the security.

As there are a number of both mining and oil companies in the city that are not above suspicion, but which are advertising their stock at several times its intrinsic value, the new order of things is bound to cause a heartache in more than one quarter.

M'KITTRICK AND COMBINE.

Local oil men will be surprised to learn of efforts to include McKittrick wells in the Associated Oil Company, but such endeavors are being made nevertheless.

It is announced on the authority of the Bakersfield Californian that the combine had decided to send a board of appraisers to that district immediately for the purpose of taking an inventory and appraising the various holdings with a view to taking them in the proposed combination.

The McKittrick district has become already quite a factor in the oil business, and its importance as a producer is growing. There was shipped from that district during October 400 cars of oil, and this fact perhaps called the attention of the officers of the proposed combine to the advantage, if not necessity, of taking that field in.

As the importance of the Associated Oil Company depends largely on the number of producers it will be able to consolidate, it is not improbable that Sunset will be the next field to welcome the appraisers.

KEEN INTEREST AT LANCASTER.

There is more genuine excitement over oil to the square foot in Lancaster just now than in any other prospective oil field in the State, and in several respects there is none so promising.

Many favorable reports have been made on the territory, and thousands of acres have been located on the strength of them. At present a well is being drilled to prove up the field, the hole being made by B. F. Carter, who is largely interested in and about Lancaster. The Carter well is sunk just west of the town of Lancaster, and as a result of three weeks' work the drill is now at a depth of 300 feet and still going down. Thus far operators have had some trouble with quicksand in an artesian stratum. The latest news from the field is that the well is nearly through this sand, and commencing the first of next week the drill will be kept busy night and day. Those who have passed on the ground estimate that oil should be found this side of 1500 feet, probably at a depth of 1200 or 1300 feet.

PACIFIC REFINERY GROWING.

Northern oil men, that is, some of them, are awaiting with some impatience for the completion of the refinery now being built at Bakersfield by the Pacific Oil Refinery Company. The brickwork has been finished, and the installing of machinery will be taken up in within the next week or ten days. When completed the plant will have a capacity sufficient to handle 1800 barrels of oil a day. Arrangements have been made with the Santa Fé to haul the oil from the Kern River field, but in time a pipe line will be run to the refinery. The plant should be ready for business by January 1.

FIGHTING OVER OIL LAND.

The Kern River Oil Company has begun suit in Bakersfield against the Elwood Oil Company, the Reed Crude Oil Company and others, asking that the defendants be compelled to deliver a deed to the property of the east half of the west half of section 4, 29, 28, of the Kern River field, and also to the west half of section 34, 28, 28. The property, it appears, was leased to S. N. Griffith, who, in turn, leased it to the Kern River Oil Company. The lease carried with it the privilege to purchase at $125,000. When the plaintiff tendered its first payment it was rejected.

The case is an important one, as it involves some of the richest property in the Kern River field.

ON 'CHANGE.

JUST A LITTLE OF EACH.

Three stocks and just a little of each figured in the sales on 'change yesterday.

	Shares.	Price.
Alpha	1,000	$ .12
Uncle Sam	200	.2¼
Westlake	400	.05½
Total	1,600	$155.00

Closing bids and offers were as follows: Antec, $1 bid, $1.35 asked; Brea Cañon, $3.20 bid; Central, 65 cents bid, 70 asked; Central Point, $1.70 asked; Columbia, 23½ cents bid, 26½ asked; Continental, 50 cents asked; Fullerton Consolidated, 42 cents bid; Fullerton Oil, 4 cents bid, 6 asked; Globe, 13½ cents bid, 17½ asked; Home of Fresno, $3.25 bid; Kern Oil, $5.50 bid; Pacific Slope, 2½ cents asked; Parker, 10 cents bid; Reed Crude, 35¼ cents bid, 36 asked; Senator, 90 cents bid, $1.05 asked; Southern Consolidated, 2 cents bid, 4 asked; United Petroleum, $100 asked; Western Union, 355 asked; Whittier Consolidated, 2¾ cents bid; Wilson, 6¼ cents bid.

For other securities, bids and offers were: Bank of Commerce, $102 bid; Broadway Bank and Trust, $125 bid; Califofrnia, $140 bid; Central, $130 bid; Citizens', $131 bid; Columbia Savings, $54 bid; Farmers' and Merchants', $350 bid; First National, $210 bid; German-American, $150 bid; Los Angeles National, $155 bid, $167 asked; Merchants' National, $165 bid; National Bank of California, $130 bid, $150 asked; Edison Electric, $65 bid, $70 asked; Los Angeles Brewery, $104 bid, $109 asked; Title Guarantee and Trust, pfd., $110 bid; Title Insurance and Trust, pfd., $105 asked.

Mining stocks called were: Bisbee West, 15¼ cents bid, 19½ asked; Black Hills Copper, 9 cents bid; Butte Lode, $28.50 bid, $33 asked; Green Mountain, 25 cents asked; South Bisbee Copper, 20 cents asked.

SAN FRANCISCO MARKET.

[BY THE NEW ASSOCIATED PRESS—P.M.]

SAN FRANCISCO, Nov. 12.—At the morning session of the Oil Stock Exchange sales were made at the following figures:

Bay City	$ .25	Petroleum	$ .05
Caribou	.76	Sterling	1.20
Monarch	.22	No. 33	6.00

Official closing figures were:

Petr. Center	$ .06	No. 28	$1.00
No. 29	1.00	Petr. Center	.04
Monarch	.23	Home	3.40
Caribou	.19	Petr. Center	.03
Four Oil	.42	Junction	.27
Petr. Center	.05		

The Grau Opera Co. Used the Weber Piano.
SOUTHWESTERN AGENTS
The Bartlett Music Co.,
233-235 South Broadway.

A Suit To Order For $30.00.
It's no trick at all to make a suit to order for $30.00. But to furnish such material as I furnish, employ skilled labor, and tailor a suit as it should be tailored—as I tailor it—is quite another matter. A wide range of styles at the $30.00 price.
B. GORDAN,
The Tailor,
104 SOUTH SPRING.

LOCAL SPORTING RECORD.

NO EXCITEMENT AT MEETING OF BOWLERS.

OLD SECRETARY RESIGNS AND A NEW ONE IS CHOSEN.

Two Postponed Bowling Games Thursday—Small Local Betting on the Big Fight—Football Team Members to eB Picked This Week—Sunday Coursing.

No split spares or fouls developed at last night's meeting of the Southern California Bowling association, as was expected. Every one of the thirty or more members present made a strike or a spare in his first or second game and all the scores were even when the meeting ended. Secretary Griffith was bowled back into the office he was summarily put out of at the previous meeting and then bowled himself out by resigning immediately. Dr. J. C. Kirkpatrick lost the place of secretary when Griffith's claims were made good and was next elected secretary when Griffith resigned. Thus everyone was made happy at last. The previous meeting's minutes were corrected so as to vindicate Griffith.

The meeting was honored by the presence of Samuel Karpf, secretary of the American Bowling Congress who is in this city and he made a good speech to the members on the prospects of the sport in general and a few of the mistakes of the local tournament managers in particular, which were minor ones.

During the meeting it was decided that after Tuesday, November 19, any score made in whole or in part by a tournament team containing non-association members, be not counted. Each club not having paid its tournament fee of $5 by the same date, if it has not been paid, also cannot count its score in the tournament. This action was taken because several teams have not paid their entrance fee and because some teams are playing men not members of the association.

After the meeting adjourned Secretary Karpf was escorted by twenty of the bowlers to a downtown restaurant, where the party enjoyed a banquet.

POSTPONED GAMES.

The tenpin game of the Oaks and Angeles teams, set for last night, was postponed until Thursday night. The ninepin game of the Angeles and Looloo teams will also be played that night, having been postponed from Monday night.

GAME TONIGHT.

The contest tonight is at ninepins at the Angeles alleys between the Olympics and the Monarchs.

JEFFRIES-RUHLIN.

LOS ANGELES DELEGATION.

The Jeffries-Ruhlin fight comes off in San Francisco on Friday night and at 11:40 o'clock this morning the Los Angeles delegation will start North on the train to be present at the mill. From present appearances it is expected that there will be 125 in the party, and the majority of them are business and professional men of this city. The greater part of these are acquaintances or friends of Jeffries or have sufficient pride in Los Angeles as his home to want him to win.

Considering that the fight will be for the championship, there has been very little betting here on the result. There have been few, if any, wagers on the number of rounds, every piece of money going for a decision. The largest bet recorded was one where a local sport wagered $500 against $300 on Jeffries, an Arizona mining man taking the Ruhlin end. Six or seven 100-to-50 bets have been laid and a number of smaller ones, but the total wagered will probably not reach $2000. The reports of Ruhlin's improved condition have shortened the odds and yet not enough to call out much money on either side. The few Ruhlin fanciers want better than 2 to 1, owing to Ruhlin's inexperience, and yet the Jeffries men won't give it on account of Gus's youth, strength and weight.

As a matter of fact, there is little betting money in sight here now, but some of it may be flashed in the North on the day of the fight.

FOOTBALL.

NO TEAM SELECTIONS YET.

No selections were made yesterday at Fiesta Park of football players who will be on the local team that will play Stanford here on Thanksgiving. A number of players were on the field in uniform, but not enough appeared for various reasons to warrant coach Phil Wilson in making selections. There will be practice every afternoon at the park at 3:30 o'clock, and by the end of the week enough men may have been tried out for Wilson to begin work on.

It is probable that Clarence Moore, who played tackle with the Belmont team several years ago, will be on the picked team. Another possible starter is George Sabichi, who was a second Berkeley team guard two years ago. He is husky enough to buck the center.

New Athletic Club.

Another meeting of the promoters of the proposed athletic club was held last night, but no definite action was taken in connection with any of the details. The "Location" Committee reported that several good locations were in view. The charter list was opened last night with 100 members, and will be kept open until next Tuesday night.

Coursing.

There will be the usual sport at Coursing Park next Sunday, and the drawings for the stake will be made tonight at No. 418 South Main street. It is expected that a steam motor will operate the cars to the park next Sunday, displacing the old horses that have so slowly dragged the old cars along South Santa Fé avenue for so many years.

Minor Baseball.

Saturday afternoon the ball teams of the Brownsberger School and the Troop University will meet at the Chutes Park. The Brownsberger team defeated the Pasadena High School team last Saturday, and has the reputation of playing fast ball. The Troop team also has a number of victories to its credit, and the game next Saturday promises to be exciting.

OTHER WORLDS THAN OURS.

Wonders of the Universe Pictured for Academy of Sciences—Watch for the Expected Shower of Leonids.

Last night at Ebell Hall, under the auspices of the Southern California Academy of Science, B. R. Baumgardt of this city entertained a crowded house with a poetical as well as practical talk upon the wonders of the universe—in which our world is but a speck, and which we look out upon, where the stars twinkle, as the ultimate region of chaos.

Before the lecture, the president of the academy announced the shower of "falling stars" which is expected to take place this Thursday, Friday or Saturday—probably Saturday. Similar great showers were visible from the Eastern Hemisphere at this season in 1866, from the Western Hemisphere in 1866, and from different parts of the world in '68, '69 and '70.

Mr. Baumgardt began by inviting the listeners to look in imagination upon the starry sky as it was presented to the earth, without a blemish, last night. "Come with me," he said, "to a hill on the edge of the city and watch the myriad stars rising over the edge of the world, swinging on their course through the night, and descending again over the other edge as the morning nears. As we watch these great bodies from our earth they appear, as the poet says, 'flickering faintly, as if the evening winds would blow them out.'"

The speaker went on to explain what science knew of the mysteries of the heavens, and showed in a forcible manner what wonders photography had produced along this line; how, reaching beyond the great lenses of the telescope, with its mechanical eye steady and enduring beyond the power of the human eye, the camera has peered into the regions that lie along the very edge of creation, and faithfully recorded the process of the births and deaths of unknown worlds.

With the aid of the pictures he described the discovery of the spiral nebula; the process of the births of systems, which is always going on throughout the universe; the flight of comets, that come suddenly out of infinite space, whence no man knows, circle about the sun with fearful speed, and disappear again forever into infinite space; of photographing through telescopes, and countless interesting things about the prominent planets, and the most nearly related of all heavenly bodies to this earth, the old, dead moon. The photographs presented showed the terrible desolation that possesses the moon, which has already passed the great divide of spherical life, and is much farther on toward its destiny than the earth.

An interesting account of Gallileo's life and persecutions was given. In summing up his talk, Mr. Baumgardt drew all his thoughts together to prove his theory of the unity of the universe; the birth, life and death of all worlds under one law, and order throughout creation.

THE MINING FIELDS.

LOWER CALIFORNIA IRON PROPERTY SOLD.

GODBE MINE GOES TO NEW YORK CAPITALISTS.

Prospectors Looking for Important Tin Deposits in Arizona—Dos Cabezas Mine and New Tunnel—McVey Claims Bonded—San Francisco Stock Quotations.

The rumor is going the rounds in local mining circles that the Godbe iron mine of Lower California is about to pass into the hands of a New York syndicate.

The mines are located nearly seven miles from the coast, the nearest landing point being San Ysidro. They produce an ore very rich in metal, and similar to that found in the Tepustete mine, which is a few miles north, but in the same belt.

Mr. Godbe, part owner of the mine, is now in Ensenada, but is expected here in a few days, when the details of the sale will be given out.

Although not officially stated, it is understood that the ore will be shipped to San Diego for treatment, where a new smelter is now about completed.

Under a recent date the San Diego Union has the following to say of the new smelter:

"People are very much interested in the new smelter, which has been erected at the foot of Tenth street, and which is to make a test run on Tepustete ore soon. A car of limestone to be used for fluxing the metal arrived yesterday from the north, and was being hauled to the smelter, indicating that the promoters of the proposition to make iron in San Diego are about ready to commence operations."

MAY PRODUCE TIN.

Tin is just now claiming more attention than it has for a number of years, and indications are that it will not be long before the United States is classed as an important tin producer.

One of the latest deposits in this part of the world was unearthed recently in the Big Sandy country of Arizona, and from samples received in this city yesterday it is evident the find is an important one. The tin occurs in a quartz seam in the granite, with some of the samples running as high as 3 per cent. of the metal. If enough of the metal is found to justify development, it will not be hard to interest capital in the enterprise. At present the United States is not a tin producer, in spite of several efforts to mine that metal.

DOS CABEZAS NEW TUNNEL.

Over in Dos Cabezas Mountains, in the southern portion of Cochise county, Ariz., the Perl Gold Mining Company is running a tunnel in its property. The tunnel is 130 feet long, and there ore is found most of the way. A winze is being sunk on a rich strike. When it has reached a depth of 100 feet two drifts will be made.

M'VEY CLAIMS BONDED.

The copper deposits known as the McVey claims, in the Siskiyou Mountains of the northern country, have been bonded, and will be opened up soon on a large scale. The consideration is close to $300,000. Three years ago the deposit was discovered, and during the past summer an immense amount of sulphide ore was uncovered. The one drawback to the district is the lack of proper transportation facilities, but this is to be overcome shortly by the construction of a road into the heart of the territory.

SAN FRANCISCO MINING STOCKS.

[BY THE NEW ASSOCIATED PRESS—P.M.]

SAN FRANCISCO, Nov. 12.—The official closing quotations for mining stocks today were as follows:

Belcher	5	Occidental Con	4
Best & Belcher	17	Ophir	74
Challenge Con	16	Overman	8
Chollar	5	Potosi	9
Confidence	71	Savage	5
Con. Cal. & Va.	1.10	Sierra Nevada	9
Crown Point	2	Silver Hill	34
Gould & Curry	9	Standard	1.80
Hale & Norcross	37	Union Con	21
Justice	1	Utah Con	1
Mexican	35	Yellow Jacket	12

RAIN CHECKS FOREST FIRES.

ALTOPASS (Ill.) Nov. 12.—Rain has checked the forest fires which, for several days, have raged in the timber southwest of town. The farmers in the neighborhood are worn out from guarding their property and fighting fire night and day.

Yesterday's session of the Freedmen's Aid and Southern Educational Society of the Methodist Episcopal Church was devoted chiefly to the annual appropriations. Last year the conferences received $145,650. This year the conferences ask $200,000 and will receive $121,000. Bishop James N. Fitzgerald presided.

The Broadway Department Store
Meritorious Linens Underpriced.
With Thanksgiving so close at hand every housewife is naturally anxious about the condition of her linens. We've anticipated your wants and provided a splendid array of dependable linens at prices that you cannot duplicate elsewhere. Space forbids mentioning every linen item of special value, but here are a few that may interest you:

Bleached Table Damask 24c.
Here's a fair grade of table damask, full 58 in. wide; a good range of patterns to select from; most dealers would call it cheap at 35c. Broadway special, per yard, 24c.

Bleached Satin Damask 58c.
Pure linen, heavy quality, neat patterns; a firm, even cloth, full 58 inches wide; really a 75c value. Broadway special, per yard, 58c.

Superior Satin Damask 98c.
Bleached satin damask of superior quality, full 72 inches wide; floral patterns in pansies, chrysanthemums and wild rose; a splendid value at $1.25. Broadway special, per yard, 98c.

Dozen Bleached Napkins $1.50.
Good quality pure linen napkins, full half a yard square, neat patterns, bleached; grade that is sold in most stores at $2.00. Broadway special, per dozen, $1.50.

Dozen Dinner Napkins $2.23.
Full-size dinner napkins of bleached satin damask, 24 inches square, splendid quality; really a $3.00 value. Broadway special, per dozen, $2.25.

Fine Dinner Napkins $2.48.
Bleached satin damask napkins, superior quality; handsome floral patterns, pansies, chrysanthemums and wild rose; 24 inches square; would be cheap at $3.50. Broadway special, per dozen, $2.48.

Sale of Art Squares and Smyrna Rugs.
Monday morning we placed on sale a large quantity of handsome art squares. The sales have been enormous, but the quantities were large and the lots are not quite exhausted. There still remains an assortment of each size. Every item quoted is of unusual merit. The prices are far below what is usually charged for goods of the same quality.
Agate Art Squares, size 3x2¼ yards, worth $3.75; Sale Price $2.79.
Agate Art Squares, size 3x3 yards, worth $4.25; Sale Price $3.38.
Agate Art Squares, size 3x3½ yards, worth $4.75; Sale Price $3.94.
Agate Art Squares, size 3x4 yards, worth $5.25; Sale Price $4.48.

Four-foot Curtain Poles 19c.
White enameled curtain poles, four feet long, silver trimmings complete, a bargain at 25c; Broadway special, 19c.

Swiss Cottage Curtains 49c.
Made of good quality white swiss muslin, 2½ yards long, 42 inches wide, 75c would be the regular price for them; Broadway special, per pair, 49c.

SMYRNA RUGS.
Handsome rugs of jute, Oriental colorings; exact copies of the rich Smyrna patterns, solid color borders with handsome Mosaic centers, only two sizes left. Here are the prices:
Size 6x9 Feet, worth $7.75, Sale Price $5.79.
Size 7½x10½ Feet, Worth $11.50, Sale Price $8.69.

Exceptional Lining Values Wednesday.
Silton silk, 36 inches wide, handsomely brocaded; just the thing for lining jackets and capes; splendid range of colors; 40c value. Broadway special, per yard 29c
Cotton tailor canvas, 36 inches wide, black only; used for skirt facings; a splendid value at the price. Broadway special, per yard 10c
Crinoline, black, white or drab; good standard quality; worth 8⅓c. Broadway special, per yard 6¼c
Wire cord twilled silesia; complete range of colors, including black; suitable for linings of all sorts, particularly waists; a regular 25c article. Broadway special, per yard 20c

CUTLERY THAT CUTS...
TUFTS-LYON ARMS CO., 132-134 SOUTH SPRING

A Strong Fortification.
Fortify the body against disease by Tutt's Liver Pills, an absolute cure for sick headache, dyspepsia, sour stomach, malaria, constipation, jaundice, biliousness and all kindred troubles. "The Fly-Wheel of Life" Dr. Tutt; Your Liver Pills are the fly-wheel of life. I shall ever be grateful for the accident that brought them to my notice. I feel as if I had a new lease of life. J. Fairleigh, Platte Cannon, Col.
Tutt's Liver Pills

CALIFORNIA LIMITED
On this train the highest speed, the most luxurious equipment, and the most perfect service are combined. It runs over the
SANTA FE
TO
CHICAGO

THE WEATHER.

COMPARATIVE TEMPERATURES.

	Max.	Min.	Mean.		Max.	Min.	Mean.
Boston	44	42	43	New York	46	44	45
Washington	62	50	56	Buffalo	54	46	50
Pittsburgh	62	50	56	Cincinnati	70	44	57
St. Louis	72	52	62	Kansas City	70	44	57
St. Louis	72	52	62	Jacksonville	88	60	74
Los Angeles	68	46	57				

*The maximum is for November 11; the minimum for November 12. The mean is the average temperature for the two days.

Yesterday's Report and Forecast.

U. S. WEATHER BUREAU, Los Angeles, Nov. 12.—[Reported by George E. Franklin, Local Forecast Official.] At 5 o'clock a.m. the barometer registered 30.11; at 5 p.m., 30.01. Thermometer for the corresponding hours showed 62 deg. and 69 deg. Relative humidity, 5 a.m., 79 per cent.; 5 p.m., 38 per cent. Wind, 5 a.m., northeast, velocity 3 miles; 5 p.m., west, velocity 5 miles. Maximum temperature, 76 deg.; minimum, 45 deg. Barometer reduced to sea level.

Weather Conditions.—An area of high pressure covers the mountain and plateau regions, accompanied by clear, cold weather. Temperatures from 18 deg. below zero, Elko, Nevada, to 14 deg. below in Utah are reported this morning. Clear, cool weather prevails in California. The temperature has risen materially from the Washington coast to the Upper Missouri Valley.

Forecasts.—Local forecast for Los Angeles and vicinity: Fair tonight and Wednesday; cool tonight, with possibility of frost.

SAN FRANCISCO, Nov. 12.—Weather conditions and general forecast. San Francisco data: Maximum temperature, 64 deg.; minimum, 50 deg.; mean, 57 deg.

The pressure has fallen steadily over the western half of the Pacific Slope. A moderate disturbance overlies Washington, and heavy rain is reported at Neah Bay and Port Crescent. Another disturbance exists over the Mexican boundary, and rain is reported in Arizona. A thunderstorm occurred at Phoenix. The temperature has remained nearly stationary in California. Frosts are reported at Los Angeles, Eureka and Independence. Forecast:

For Northern California: Fair Wednesday, becoming cloudy at night, and probably showers in northwestern portion; light northerly wind, changing to southeasterly.

For Southern California: Cloudy, unsettled weather tonight and probably showers in the mountains; light northeast wind.

San Francisco and vicinity: Fair Wednesday, becoming cloudy and threatening at night; light northeast wind, changing to southeasterly.

Sacramento and vicinity: Fair Wednesday; cloudy at night; light south wind.

TEMPERATURES AT 7 A.M. YESTERDAY.

New York	50	Chicago	36
Boston	50	Minneapolis	34
Philadelphia	50	Cincinnati	46
Washington	54	St. Louis	46

The Times' Weather Record.—Observations made at 1 p.m. and midnight, daily.

Nov. 12—	Noon.	Midnight.
Barometer	30.00	29.98
Thermometer	70	55
Humidity	32	66
Weather	Clear	Clear
Maximum temperature, past 24 hours		72
Minimum temperature, past 24 hours		50

Liners.

SPECIAL NOTICES.

BOSTON DYE WORKS—
Removed to 452 S. SPRING ST., NEAR TEMPLE ST.

Men's suits dry cleaned and pressed, $1. Ladies' garments dry cleaned and dyed. Ladies' garments cleaned and dyed. First-class work guaranteed. Ostrich feathers cleaned, dyed and curled and repaired to order. Telephone Main 969. This MAIN 969. We call for and deliver.

L. A. VAN TRUCK AND STORAGE CO. Household goods shipped from the East and North at car rates; separate rooms in new fire-proof warehouse for storing; experienced packers and safe movers. Office, 229 S. BROADWAY. Residence, 1344 Orchard 1405. R. M. DUNSTON, Prop.

THE COLONIAL MAIDS AND GALLANTS will play with the First Congregational Orchestra, Prof. Stanley Rowland Hunt, at SIMPSON AUDITORIUM, Thursday evening, Nov. 14. Such music as they will produce this way never before. Come! 75

BLMS DETECTIVE AGENCY—
Will undertake all classes of legitimate detective work intrusted to it by railroads or other corporations, banks, mercantile houses, insurance companies, individuals. Offices, 311-240 WILSON BLDG.

STANDARD DRESS-CUTTING ACADEMY, 235 S. Broadway. Unlimited lessons with each system. MRS. JULIA SPAULDING, manager. Branch office, 127 Ocean Park ave., Long Beach. Miss J. M. Hampton, Mgr.

TEA IMPORTING HOUSE, 124 S. SPRING, Los Angeles. Japan, English Breakfast, and Gunpowder teas sacrificed; $1.40 quality, 49c; $1 quality, 39c; 80c quality, 28c; 40c coffees, 15c; fine coffee 25c.

SCIENCE RECOGNIZES THE TRUTHS OF palmistry. Mrs. Cass is scientific in readings and instructions. Suite 317, HELLMAN BLK., second and Broadway. Instructions in classes a specialty. 13

DRINK FERD HEIM'S STEAM BEER; PUT up bottles and 5-gal. kegs for family trade. Send orders in to A. HEIM, BOTTLING WORKS, 401-403 Ramirez st. Tel. main 244.

S. P. NEAL'S CARPET CLEANING CO. WILL clean and lay carpets, to rest. We guarantee our work; refitting specialty. 323 S. Second. Tel. main 74. S. P. NEAL'S CARPET CLEANING CO. WILL clean and lay carpets, to rent. We guarantee our work; refitting specialty. 323 S. Second. Tel. main 74. S. P. BENNETT, Prop.

CHRISTIAN SCIENCE PUBLIC READING-room, 239 S. Broadway, 7th floor; one-half block west Figueroa st.; open 10 to 4:30. All manner Christian Science literature on hand.

KITE WINDOW CO.—
HOUSE AND STORE WINDOW CLEANING, 246 S. BROADWAY. PHONE JOHN 3561.

PIONEER STEAM CARPET CLEANING WORKS, 437 S. Broadway. Tel. main 217. Carpets taken up, cleaned and relaid same day.

SEWING MACHINES BOUGHT, SOLD, EXchanged, repaired; rent $1.50 per month. ACKLEY, 107 S. Spring. Tel. Peter 2011.

LACE CURTAINS LAUNDERED BY HAND. 25c pair. MRS. GRACE HEATH, 232 S. Broadway. Tel. James 5261. Goods called for.

IF YOU WANT A FIRST-CLASS WINDOW cleaner in the city call 140 E. FIFTH. House windows a specialty. 13

INSURE FOR ACCIDENT — FIDELITY MUtual Aid Association, ERNEST W. SCHMIDT, general agent, 311 Douglas Block.

FURS—GO TO STRAUSS FOR THE CHEAPest fur garments; have your fur work done at 1350 S. GRAND AVE. 16

IF YOU WANT ANY PLAIN CARPENTER work done, telephone blue 7225, or call 1214 SIXTH ST.

DO YOU WANT TO BUY A HOUSE? IF SO, call to see KINGERY & SMITH, 244 S. Broadway. 13

BEST PAINT, $1.85 GAL.; U. S. LEAD, 1c; 7-ft. opaque shades, 35c. WALTER, 427 Spring.

CASH WALL PAPER STORE, 660 S. SPRING. Wall paper hung or painting. Brown 1424.

SMITH & LEWIS, STOVE REPAIR CO., 511 S. BROADWAY. TEL. PETER 2241.

UMBRELLAS MADE, RECOVERED AND repaired. Best kid gloves made. 313 W. 4TH.

SUIT CLEANING BY THE MONTH. Tel. green 1421. 646 S. SPRING.

WANTED—
Help. Male.

C. R. HANSEN & CO.,
EMPLOYMENT AGENTS,
235½-235½ W. SECOND ST., 1, A.
Phone main 981.
Free Register. Correspondence solicited. 8 to 9 o'clock, 108 Geary st. Established 1876.

20 extra Waitresses, Coronado, $1.50 day, free fare, call early; cook, country hotel, $15; man and wife, city, porter and chambermaid, $60; another, $35; another, country, cook and wait table, $50; waitress, officers' mail, $20; pantry girl, $5 week; chambermaid, $15 room and board; waitresses, $5 and $7; hotels, $20 and $25; housegirls, $25 and $30; young woman, help in boarding-house, country, $15, room and board.

WANTED—MECHANICS QUALIFIED FOR advancement. Our free booklet, "Are You Handy Tool?" tells how thousands have doubled their salaries by increased their earning capacity through our spare-time instruction by mail. Write to the INTERNATIONAL CORRESPONDENCE SCHOOLS, Box 1072, Scranton, Pa., or call any day or evening. Los Angeles office, Homer Laughlin Bldg.

WANTED — SOUTHERN CALIFORNIA EMployment Agency, successor to W. L. Humphrey & Co., 1104 E. Second st. Phone green 1071; reliable place to get reliable help. Correspondence solicited.

WANTED—GROCER, SHIPPER, CROCKERY packer, store, clerks, porter, rancher with family, machinists, janitor, hotel, factory help. EDWARD NITTINGER, 262½ S. Main. 13

WANTED — YOUNG MAN OR BOY WITH wheel to learn a trade; wages paid, with chance for raise to ambitious and willing person. ADAMS MFG. CO., 742 S. Main. 13

WANTED—
Help. Male.
HUMMEL BROS. & CO.,
EMPLOYMENT AGENTS.
A Strictly First-class, Reliable Agency. All kinds of help promptly furnished. Your orders solicited.
230-232 W. Second st., basement California Bank Building. Telephone 559.
(Office open from 7 a.m. to 7:30 p.m., except Sunday.)

MEN'S DEPARTMENT.
25 men for railroad, Southern Nevada and Arizona, $2 and $2.25, day and wheel, $1; another, $2 week; 5 laborers, quarry, $1.75 day; gardener, country, $20 etc.; milker, $30 etc.; another, $25 etc.; scraper holder, $1.25 etc.; dumper, $1.25 etc.; 2 miners, $2 etc.; orchard man, $25 etc.; plumber and tinner, $3; 4-horse teamster, city, $25 etc.; dairy house man, $30 etc.; plow teamsters, $26 etc., $30 etc.; man and wife, city, $40 etc.; man and wife, ranch, $45 etc.; scraper teamsters, $1 etc., $1.25 etc.; carpenters, $3; cabinet-maker, $3; box dozen, $1.75 etc.; teamster, same, $1.25 etc.; home place, mountains, $25 etc.; clay miner, $2; plumbers; leather finishers; driver, $25 week; lather, $2.25 per M.; shingler, 50c and 40c; chore man, $15 and $20, ranch hands, $40 month; chore boy, $15 etc.; carpet weaver, 16c yard; German man and wife, $50 and use, on shares; upholsterer, $15 week; etc., etc., etc. 5 men to do steam equipment work, $1.50 etc.; young man, office, $25; baker, delivery, $5; solicitor and deliver, $20; stableman, $30; 3 hard boy, $4 week; milk-wagon driver, $20 etc.

HOTEL AND RESTAURANT DEPT.
First-class steward to cut meat, $90 etc.; boarding-house cook, country, $40 etc.; another, $60; 2 camp flunkies, $20 etc.; laundry washer, $25 etc.; baker's helper, $7 week; man and wife, janitor and chamber-work, $40 etc.; bell boy, country, $10 etc.; waiter, country hotel, $25 etc.

WOMEN'S DEPARTMENT.
Housegirls, $25, $35; family cook, $25; second girls, $20 and $25; girls to assist, $15.

WOMEN'S HOTEL DEPARTMENT.
Extra waitresses, Coronado, Catalina, Santa Barbara, $1.50 and free fare; 2 waitresses, Catalina, $20; waitresses, San Bernardino, $25; waitresses, $25; chambermaid, wait table, $20; restaurant waitresses, city, $7 week; waitresses, Oxnard, $25; waitress, Arizona, $25; pantry girl, $20; restaurant cook, $14; chocolate dippers, $7, $8.

HUMMEL BROS. & CO.

WANTED—FOREMAN CAPABLE OF TAKing charge of a large nursery devoted to the growing of fruit and ornamental stock; a permanent place and good wages to the right man. Address C. P., box 20, TIMES OFFICE, giving age, references, etc.

WANTED — STRICTLY FIRST-CLASS blacksmith for heavy work; must be young, steady and understand working tool steel; state age, experience and wages expected. Address ABNER DOBLE CO., 200 Fremont st., San Francisco. 16

WANTED — MEN TO LEARN BARBER trade; positions after 3 weeks' practice; tools donated; examination and diploma free; wages while learning; catalogue free. MOLER'S BARBER COLLEGES, San Francisco.

WANTED — AN EXPERIENCED HARDware salesman for Arizona, $100; must be very efficient in shelf and heavy hardware, both as a salesman and stock-keeper. Apply at once. 525 BYRNE BLOCK. 13

WANTED—MAN OF ALL WORK, UNDERstanding care of horses, cow and grounds; must have good reference. Address, giving age, and where and wages expected, X, box 35, TIMES OFFICE. 12

WANTED — EXPERIENCED AND COMPEtent man for large department store in San Joaquin; cloaks and suit department especially; salary $100 month to good man. Call 315 COPP BLDG. 13

WANTED — COLLECTOR FOR INSTALLment book business; one with experience preferred; must be a hustler; state salary and age. Address W, box 76, TIMES OFFICE. 13

WANTED — VEGETABLE GARDENER FOR ranch, Orange county; single man; wages $25 per month and board. Answer LOS LOMAS RANCHO, Buena Park, Orange county, Cal.

WANTED — MEN TO LEARN BARBER trade; positions; success guaranteed; wages while learning; catalogue free. GORDON'S BARBER COLLEGE, 617 N. Main. 17

WANTED—YOUNG MAN WITH EXPERIence as stock-keeper and salesman in dry goods; $10 to start; youth for parcel wrapper; San Diego. 525 BYRNE BLOCK. 13

WANTED—EVERYWHERE, HUSTLERS TO take signs, distribute circulars, samples, etc.; no canvassing; good pay. SUN ADVERTISING BUREAU, Chicago. 12

WANTED — BOOK BINDER; FIRST-CLASS ruler, forwarder and finisher. Apply, stating ability and terms, to EVENING DEMOCRAT, Fresno, Cal.

WANTED—YOUNG MAN WHO KNOWS ALL about stoves, how to set them up and sell them. 325 Arizona. Apply this morning. 525 BYRNE BLOCK.

WANTED—STRONG BOY WITH WHEEL for messenger service and to learn printing business. LOS ANGELES PRINTING CO., 232 W. First st. 13

WANTED—BUSINESS MAN WISHFUL OF large income from legitimate business; must be ambitious; capital required, $1000. 215 COPP BLDG.

WANTED—ABBOTT & MARTIN, EMPLOYment agency. Reliable help of all kinds furnished. Rooms 94-95, 208 N. SPRING and 205 N. MAIN.

WANTED — OFFICE ATTENDANT FOR partner in established regular business worth $60 month each; requires $500. 215 COPP BLDG. 13

WANTED—JAPANESE EMPLOYMENT Agency. Have all kinds; also labor furnished by day, hour. 642 S. SPRING. Tel. brown 1622.

WANTED—WOOD TURNERS—
Wanted competent wood turners. PASADENA NOVELTY CO., Pasadena, Cal. 14

WANTED — 2 FIRST-CLASS PLUMBERS who can do finishing work; none but good men wanted. 525 BYRNE BLDG. 13

WANTED—TWO LIVE MEN; ONE TO DEliver; one to dress poultry, at 528 S. MAIN ST. Call evenings, from 6 to 7.

WANTED — A GENERAL MERCHANDISE clerk, but more of dry goods than groceries. $75 a month. 215 COPP BLDG. 13

WANTED—FIRST-CLASS JEWELER. APply at 327 S. BROADWAY. WATCH AND OPTICAL CO., 300 S. Broadway.

WANTED—YOUNG MAN TO TAKE CHARGE of wrapping desk; only experienced people need apply. CROBY BROS.

WANTED — SHOE REPAIRERS; STEADY job; highest wages. RIVAL SHOE FACTORY, 206½ W. Fifth st. 17

WANTED—YOUNG MEN FOR RAILWAY mail clerks. INTER-STATE CORRES INST., Cedar Rapids, Iowa.

WANTED—4 FIRST-GRADE CARPENTERS on 21st, Maple ave., 8 a.m.; bring your tools. C. M. ANSLYN. 13

WANTED—PRINTER, CAPABLE OF HANDling pressework and make-up. 208 NEW HIGH ST. 13

WANTED — AN EXPERIENCED WINDOW dresser and card writer. JACOBY BROS.

WANTED — A TAILOR; GOOD WAGES; steady work. 322 S. BROADWAY. 15

WANTED — EXPERIENCED STILL MAN for oil refinery. 239 TAJO BLDG. 13

WANTED—MAN WITH TEAM TO GRADE lots. Call 210 N. ST. LOUIS ST. 13

WANTED — A BAKER'S HELPER, 87 PER week. 625 S. SPRING.

WANTED—MEAT CUTTER. 1518 S. MAIN ST. 13

WANTED—YOUNG MAN AT 240 S. SPRING ST. 13

WANTED—
Help, Female.

WANTED — 2 COLORED GIRLS, $12, $10; others, $25, $20, $15; general housework; also store help; $10 to start; youth for parcel wrapper; San Diego. 525 BYRNE BLOCK. 13

WANTED—EVERYWHERE, HUSTLERS TO take signs, distribute circulars, samples, etc.; no canvassing; good pay. SUN ADVERTISING BUREAU, Chicago. 12

WANTED — BOOK BINDER; FIRST-CLASS ruler, forwarder and finisher. Apply, stating ability and terms, to EVENING DEMOCRAT, Fresno, Cal.

WANTED—YOUNG MAN WHO KNOWS ALL about stoves, how to set them up and sell them. 325 Arizona. Apply this morning. 525 BYRNE BLOCK.

WANTED—STRONG BOY WITH WHEEL for messenger service and to learn printing business. LOS ANGELES PRINTING CO., 232 W. First st. 13

WANTED—BUSINESS MAN WISHFUL OF large income from legitimate business; must be ambitious; capital required, $1000. 215 COPP BLDG.

WANTED—ABBOTT & MARTIN, EMPLOYment agency. Reliable help of all kinds furnished. Rooms 94-95, 208 N. SPRING and 205 N. MAIN.

WANTED — OFFICE ATTENDANT FOR partner in established regular business worth $60 month each; requires $500. 215 COPP BLDG. 13

WANTED—JAPANESE EMPLOYMENT Agency. Have all kinds; also labor furnished by day, hour. 642 S. SPRING. Tel. brown 1622.

WANTED—WOOD TURNERS—
Wanted competent wood turners. PASADENA NOVELTY CO., Pasadena, Cal. 14

WANTED — 2 FIRST-CLASS PLUMBERS who can do finishing work; none but good men wanted. 525 BYRNE BLDG. 13

WANTED—TWO LIVE MEN; ONE TO DEliver; one to dress poultry, at 528 S. MAIN ST. Call evenings, from 6 to 7.

WANTED — A GENERAL MERCHANDISE clerk, but more of dry goods than groceries. $75 a month. 215 COPP BLDG. 13

WANTED—FIRST-CLASS JEWELER. APply at 327 S. BROADWAY. WATCH AND OPTICAL CO., 300 S. Broadway.

WANTED—YOUNG MAN TO TAKE CHARGE of wrapping desk; only experienced people need apply. CROBY BROS.

WANTED — SHOE REPAIRERS; STEADY job; highest wages. RIVAL SHOE FACTORY, 206½ W. Fifth st. 17

WANTED—YOUNG MEN FOR RAILWAY mail clerks. INTER-STATE CORRES INST., Cedar Rapids, Iowa.

WANTED—4 FIRST-GRADE CARPENTERS on 21st, Maple ave., 8 a.m.; bring your tools. C. M. ANSLYN. 13

WANTED—PRINTER, CAPABLE OF HANDling pressework and make-up. 208 NEW HIGH ST. 13

WANTED — AN EXPERIENCED WINDOW dresser and card writer. JACOBY BROS.

WANTED — A TAILOR; GOOD WAGES; steady work. 322 S. BROADWAY. 15

WANTED — EXPERIENCED STILL MAN for oil refinery. 239 TAJO BLDG. 13

WANTED—MAN WITH TEAM TO GRADE lots. Call 210 N. ST. LOUIS ST. 13

WANTED — A BAKER'S HELPER, 87 PER week. 625 S. SPRING.

WANTED—MEAT CUTTER. 1518 S. MAIN ST. 13

WANTED—YOUNG MAN AT 240 S. SPRING ST. 13

WANTED—
Help, Female.

WANTED — 2 COLORED GIRLS, $12, $10; others, $25, $20, $15; general housework; also store help; $10 to start; youth for parcel wrapper; San Diego. 525 BYRNE BLOCK. 13

WANTED—EVERYWHERE, HUSTLERS TO take signs, distribute circulars, samples, etc.; no canvassing; good pay. SUN ADVERTISING BUREAU, Chicago. 12

WANTED — BOOK BINDER; FIRST-CLASS ruler, forwarder and finisher. Apply, stating ability and terms, to EVENING DEMOCRAT, Fresno, Cal.

WANTED—YOUNG MAN WHO KNOWS ALL about stoves, how to set them up and sell them. 325 Arizona. Apply this morning. 525 BYRNE BLOCK.

WANTED—STRONG BOY WITH WHEEL for messenger service and to learn printing business. LOS ANGELES PRINTING CO., 232 W. First st. 13

WANTED—BUSINESS MAN WISHFUL OF large income from legitimate business; must be ambitious; capital required, $1000. 215 COPP BLDG.

WANTED—ABBOTT & MARTIN, EMPLOYment agency. Reliable help of all kinds furnished. Rooms 94-95, 208 N. SPRING and 205 N. MAIN.

WANTED — OFFICE ATTENDANT FOR partner in established regular business worth $60 month each; requires $500. 215 COPP BLDG. 13

WANTED—JAPANESE EMPLOYMENT Agency. Have all kinds; also labor furnished by day, hour. 642 S. SPRING. Tel. brown 1622.

WANTED—WOOD TURNERS—
Wanted competent wood turners. PASADENA NOVELTY CO., Pasadena, Cal. 14

WANTED — 2 FIRST-CLASS PLUMBERS who can do finishing work; none but good men wanted. 525 BYRNE BLDG. 13

WANTED—TWO LIVE MEN; ONE TO DEliver; one to dress poultry, at 528 S. MAIN ST. Call evenings, from 6 to 7.

WANTED — A GENERAL MERCHANDISE clerk, but more of dry goods than groceries. $75 a month. 215 COPP BLDG. 13

WANTED—FIRST-CLASS JEWELER. APply at 327 S. BROADWAY. WATCH AND OPTICAL CO., 300 S. Broadway.

WANTED—YOUNG MAN TO TAKE CHARGE of wrapping desk; only experienced people need apply. CROBY BROS.

WANTED — SHOE REPAIRERS; STEADY job; highest wages. RIVAL SHOE FACTORY, 206½ W. Fifth st. 17

WANTED—YOUNG MEN FOR RAILWAY mail clerks. INTER-STATE CORRES INST., Cedar Rapids, Iowa.

WANTED—4 FIRST-GRADE CARPENTERS on 21st, Maple ave., 8 a.m.; bring your tools. C. M. ANSLYN. 13

WANTED—PRINTER, CAPABLE OF HANDling pressework and make-up. 208 NEW HIGH ST. 13

WANTED — AN EXPERIENCED WINDOW dresser and card writer. JACOBY BROS.

WANTED — A TAILOR; GOOD WAGES; steady work. 322 S. BROADWAY. 15

WANTED — EXPERIENCED STILL MAN for oil refinery. 239 TAJO BLDG. 13

WANTED—MAN WITH TEAM TO GRADE lots. Call 210 N. ST. LOUIS ST. 13

WANTED — A BAKER'S HELPER, 87 PER week. 625 S. SPRING.

WANTED—MEAT CUTTER. 1518 S. MAIN ST. 13

WANTED—YOUNG MAN AT 240 S. SPRING ST. 13

WANTED—
Help, Female.

WANTED — A COOK FOR A SMALL FAMily and general housework; pay $15 per month. Call 1407 TOURMAN ST. 13

WANTED — CASHIER FOR RESTAURANT; experience necessary; references required. Apply 126 W. FIRST ST., room 128. 13

WANTED — FIRST-CLASS BUTTON-HOLE hands and finishers on coats. BUFFALO WOOLEN CO., 245 S. Broadway. 13

WANTED—RELIABLE GIRL TO ASSIST IN boarding-house kitchen. 252 BUENA VISTA ST., ½ block from Courthouse.

WANTED — YOUNG GIRL FOR GENERAL housework; family (of 4; no children); no washing. 2322 SCARFF ST. 13

WANTED—YOUNG MAN FOR DELIVERY wagon; butcher preferred. Apply MODEL MARKET, 831 W. Sixth. 13

WANTED — YOUNG GIRL TO CARE FOR child during day. Call mornings, 314 W. FOURTH ST., room 119. 13

WANTED — GIRL FOR GENERAL HOUSEwork; reference; wages to a worker. Apply 716 W. 8TH ST.

WANTED — A WOMAN FOR GENERAL housework; 3 in family; $20 a month. Call 1046 E. 21ST ST.

WANTED—LADY TO REPRESENT A GOOD publication; good talker. 456 COPP BLDG., 218 S. Broadway. 13

WANTED—FIRST-CLASS HANDS ON SKIRT and jacket alterations. Apply THE UNIQUE, 245 S. Broadway.

WANTED—GIRL TO ASSIST IN GENERAL housework; good wages. 1254 CONSTANCE ST. 13

WANTED—GIRL OR WOMAN FOR LIGHT housework. 508 S. HOPE ST.

WANTED—TWO WOMEN TO SEW BY THE day. 629 S. BROADWAY. 13

WANTED — A CHAMBERMAID AT THE CHESTER, 464 S. Spring. 12

WANTED—A GIRL FOR GENERAL HOUSEwork. 862 W. 17TH. 13

WANTED—
Situations, Male.

WANTED — YOUNG MAN OF BUSINESS ability and A1 reference would like to connect himself with some reliable firm in the city; will work for most any capacity to get started. Address X, box 12, TIMES OFFICE. 13

WANTED—SITUATION; WANT TO LEARN carpenter trade by young man who is a hustler and has considerable experience for rough work. Address V, box 94, TIMES OFFICE. 13

WANTED — SITUATION AS COACHMAN, single, 30; first-class reference; well-known families. Address ADVERTISER, 1122 Sutter st., San Francisco. 13

WANTED — YOUNG MAN WITH A1 CITY reference desires position as bill, check or bank clerk, or anything else. Address W, box 62, TIMES OFFICE. 14

WANTED—SITUATION BY SCANDINAVIAN in private place; is coachman and gardener; understands cloaks and suit department especially; salary $100 month to good man. Call 315 COPP BLDG. 13

WANTED — COLLECTOR FOR INSTALLment book business; one with experience preferred; must be a hustler; state salary and age. Address W, box 76, TIMES OFFICE. 13

WANTED — VEGETABLE GARDENER FOR ranch, Orange county; single man; wages $25 per month and board. Answer LOS LOMAS RANCHO, Buena Park, Orange county, Cal.

WANTED — MEN TO LEARN BARBER trade; positions; success guaranteed; wages while learning; catalogue free. GORDON'S BARBER COLLEGE, 617 N. Main. 17

WANTED—YOUNG MAN WITH EXPERIence as stock-keeper and salesman in dry goods; $10 to start; youth for parcel wrapper; San Diego. 525 BYRNE BLOCK. 13

WANTED—EVERYWHERE, HUSTLERS TO take signs, distribute circulars, samples, etc.; no canvassing; good pay. SUN ADVERTISING BUREAU, Chicago. 12

WANTED — BOOK BINDER; FIRST-CLASS ruler, forwarder and finisher. Apply, stating ability and terms, to EVENING DEMOCRAT, Fresno, Cal.

WANTED—YOUNG MAN WHO KNOWS ALL about stoves, how to set them up and sell them. 325 Arizona. Apply this morning. 525 BYRNE BLOCK.

WANTED—STRONG BOY WITH WHEEL for messenger service and to learn printing business. LOS ANGELES PRINTING CO., 232 W. First st. 13

WANTED—BUSINESS MAN WISHFUL OF large income from legitimate business; must be ambitious; capital required, $1000. 215 COPP BLDG.

WANTED—ABBOTT & MARTIN, EMPLOYment agency. Reliable help of all kinds furnished. Rooms 94-95, 208 N. SPRING and 205 N. MAIN.

WANTED — OFFICE ATTENDANT FOR partner in established regular business worth $60 month each; requires $500. 215 COPP BLDG. 13

WANTED—JAPANESE EMPLOYMENT Agency. Have all kinds; also labor furnished by day, hour. 642 S. SPRING. Tel. brown 1622.

WANTED—WOOD TURNERS—
Wanted competent wood turners. PASADENA NOVELTY CO., Pasadena, Cal. 14

WANTED — 2 FIRST-CLASS PLUMBERS who can do finishing work; none but good men wanted. 525 BYRNE BLDG. 13

WANTED—TWO LIVE MEN; ONE TO DEliver; one to dress poultry, at 528 S. MAIN ST. Call evenings, from 6 to 7.

WANTED — A GENERAL MERCHANDISE clerk, but more of dry goods than groceries. $75 a month. 215 COPP BLDG. 13

WANTED—FIRST-CLASS JEWELER. APply at 327 S. BROADWAY. WATCH AND OPTICAL CO., 300 S. Broadway.

WANTED—YOUNG MAN TO TAKE CHARGE of wrapping desk; only experienced people need apply. CROBY BROS.

WANTED — SHOE REPAIRERS; STEADY job; highest wages. RIVAL SHOE FACTORY, 206½ W. Fifth st. 17

WANTED—YOUNG MEN FOR RAILWAY mail clerks. INTER-STATE CORRES INST., Cedar Rapids, Iowa.

WANTED—4 FIRST-GRADE CARPENTERS on 21st, Maple ave., 8 a.m.; bring your tools. C. M. ANSLYN. 13

WANTED—PRINTER, CAPABLE OF HANDling pressework and make-up. 208 NEW HIGH ST. 13

WANTED — AN EXPERIENCED WINDOW dresser and card writer. JACOBY BROS.

WANTED — A TAILOR; GOOD WAGES; steady work. 322 S. BROADWAY. 15

WANTED — EXPERIENCED STILL MAN for oil refinery. 239 TAJO BLDG. 13

WANTED—MAN WITH TEAM TO GRADE lots. Call 210 N. ST. LOUIS ST. 13

WANTED — A BAKER'S HELPER, 87 PER week. 625 S. SPRING.

WANTED—MEAT CUTTER. 1518 S. MAIN ST. 13

WANTED—YOUNG MAN AT 240 S. SPRING ST. 13

WANTED—
Situations, Female.

WANTED — FIRST-CLASS DRESSMAKER from San Francisco wishes few more customers by the day. Address V, box 14, TIMES OFFICE. 13

WANTED — POSITION BY EXPERIENCED stenographer and book-keeper, owning machine. Address STENOGRAPHER, 2527 E. First st. 17

WANTED—BY JAPANESE COOK, FIRST-class, situation in a comfortable family; references. UCHIE, 545 S. Olive st. 14

WANTED—POSITION BY GOOD COOK, CITY or country; wages $30; no washing. Address T, box 8, TIMES OFFICE. 13

WANTED—WOMAN WOULD LIKE WORK by day as helper in kitchen. Address room 15, 256 BUENA VISTA ST. 13

WANTED—GIRL WISHES POSITION IN A small family for general housework. Apply at 836 STANFORD AVE.

WANTED—BY SWEDISH GIRL, COOKING or general housework. Apply 122 ALBANY ST. (Ninth-st. car.) 13

WANTED — COOKING AND HOUSEWORK by competent girl; wages $25. 326 BOYD ST. 13

WANTED—
To Rent.

WANTED — WELL-LIGHTED, WELL-VENtilated store or rooms in active shopping district for a high-grade vegetarian restaurant, soliciting only the patronage of the selective and fastidious; will give bond as protection against any odor of cooking associated with a restaurant conducted on usual lines; rent, location, dimensions and how lighted; no other reply will be considered. Address until Dec. 1, X, BOX 28.

WANTED—TO RENT, BY WIDOW WITH 4-year-old child, a house or rooms with yard; willing to help with light housework. Address X, box 18, TIMES OFFICE. 13

WANTED—LADY OR GENTLEMAN WITH $1000 to join man in real estate business, rare opportunity. Address W, box 62, TIMES OFFICE. 13

WANTED—FURNISHED COTTAGE, 5 TO 7 rooms, not further out than 12th and Main sts. Address V, box 97, TIMES OFFICE. 13

WANTED — TO RENT OFFICE, GROUND floor, on Spring or Broadway, for real estate. Address J., 209 E. FOURTH ST. 13

WANTED—
Partners.

WANTED—BUILDER DOING A GOOD BUSIness would like to meet with a financier to build and sell on time; have several houses can contract for now. Address X, box 14, TIMES OFFICE. 13

WANTED—THIRD PARTNER IN ESTABlished real estate business; must have first-class references and some cash. Address Y, box 92, TIMES OFFICE. 13

WANTED—PARTNER WITH $1200; EXPERIence against capital; best reference. Address box 18, TIMES OFFICE. 13

WANTED—PARTNER, $500, TO IMPROVE business; big profits; light indoor work. Address T, box 4, TIMES OFFICE. 13

WANTED—
Agents and Solicitors.

WANTED — AGENTS, BEST LIFE OF McKinley and Christmas books; 75 per cent. discount; outfit free; freight paid; credit given; valuable premium; our agents get $200 in gold for Christmas. HENRY NEIL, 323 Dearborn st., Chicago. 12

WANTED — AGENTS, NEW HOLIDAY books; "Memorial Life McKinley;" "Life President Roosevelt;" great sellers; outfit free. S. C. MILLER & CO., Portland, Or.

WANTED—
Rooms.

WANTED—2 OR 3 SUNNY, UNFURNISHED rooms, in nice house, for gentleman and wife; housekeeping; permanent. Address X, box 9, TIMES OFFICE. 13

WANTED — BY 25TH, 2 UNFURNISHED rooms, close in. Address X, box 17, TIMES OFFICE. 13

WANTED—A SMALL, SUNNY ROOM; CENtral location. Address X, box 63, TIMES OFFICE. 13

WANTED—
To Purchase.

WANTED—
"NOTHING SUCCEEDS LIKE SUCCESS."
WE ARE SELLING PROPERTY FOR OTHERS. WE CAN SELL YOURS.
List your city and country property with us and we will turn it into gold.
KNICKERBOCKER-RIGGINS CO.,
19 544 Douglas Bldg. 'Phone James 1331.

WANTED—PARTIES DESIRING TO PURchase real estate to call and examine my list of choice improved or vacant properties in city and country. J. C. FLOYD, 528 Byrne Bldg., cor. Third and Broadway.

WANTED — TO PURCHASE; CUSTOMER wants us to find a 4 to 7-room house, close; west or southwest; full description and price right away. LOS ANGELES REALTY CO., 507 S. Broadway. 13

WANTED — AT ONCE, A 6 TO 8-ROOM house, anywhere west of Main and south of Sixth st.; owners answer this, giving full particulars and location. Address Y, box 100, TIMES OFFICE. 13

WANTED—I WANT TO BUY AT ONCE, A modern house of 7 to 9 rooms, within Figueroa, Bush, Seventh and Pico sts., from $5000 to $7500, from owners. Address V, box 23, TIMES OFFICE.

WANTED—TO BUY FOR CASH, GOOD MODern cottage, 5 to 7 rooms; owners answer, giving exact location and price; must be west Figueroa. Address V, box 12, TIMES OFFICE.

WANTED—LIST YOUR PROPERTY WITH me that you wish to sell.
L. W. CONWAY,
211 Bradbury Bldg.
14

WANTED — TO BUY FURNITURE AND household goods. If you are going to sell, we will pay one-third more than others. 'Phone Ma. red 3115. OWL'S NEST, 129 Main st.

WANTED—BUILDINGS FOR REMOVAL OR wrecking; building material, fixtures, scales, tanks, pipe, casing, oil drums. CALIFORNIA WRECKING CO., 729 San Fernando.

WANTED — HOUSES AND LOTS; HAVE customers for houses; partial payments; also can sell lots on same terms; owners only. CHARLES V. HALL, 246 Wilcox Block. 13

WANTED — SEVERAL VACANT LOTS south and west; persons owning them and wishing to sell, please call and see BURNS & SMITH, 119 S. Broadway.

WANTED—TYPEWRITER, DOUBLE KEYboard; must be in good condition and price must be right; mention make and price. Address X, box 34, TIMES OFFICE. 13

WANTED—6-ROOM HOUSE; WILL GIVE 15 lots in San Diego worth $75 each as first payment; balance monthly. LINCOLN & COUTS, 221 Byrne Bldg. 19

WANTED—OLD BUILDINGS TO BE MOVED or wrecked; any kind; lumber and machinery; spot cash paid. WHITING WRECKING CO., 215 E. Seventh.

WANTED — OWNERS OF HOUSES AND lots, and persons wishing to sell them, please call and see BURNS & SMITH, 119 S. Broadway.

WANTED — FOR EXCHANGE AND SALE, California and eastern bargains; examine my San Diego list. A. LESTER, 417 Copp Bldg.

WANTED—EVERYBODY TO KNOW THAT Riggins, Wade & Reavis deal in real estate, mines and insurance. 227 DOUGLAS BLDG.

WANTED — THE BEST 5-ROOM COTTAGE, $1250 cash will buy, in good neighborhood. Address X, box 27, TIMES OFFICE. 13

WANTED—TO BUY A DENTAL OFFICE; state price and all particulars. Address T, box 3, TIMES OFFICE.

WANTED—TO PURCHASE SOME ACREAGE suitable for subdivision. SNOVER & MYERS, 218 W. First. 13

WANTED — A SECOND-HAND RAILROAD transit; standard make; cash. A. WARNER, Covina.

Liners.

FOR SALE—
Business Property.

WHEN PROPERTY OWNERS ARE

DESIRING TO SELL BROADWAY

FRONTAGE BETWEEN SIXTH

AND SEVENTH STREETS FOR

ONE THOUSAND DOLLARS A FOOT

I WOULD RESPECTFULLY ASK

WHAT IS IT WORTH BETWEEN

SEVENTH AND EIGHTH STREETS?

OVER SIXTY FEET ON BROADWAY

BETWEEN SEVENTH AND EIGHTH

FOR SIX HUNDRED DOLLARS A FOOT.

FIGURE IT FOR YOURSELF.

FIELDING J. STILSON,

SOLE REPRESENTATIVE,

139 DOUGLAS BLDG.

MAIN STREET,

S.W. CORNER SEVENTH AND MAIN STS.

VERY CHEAP.

N.W. CORNER SIXTH AND MAIN STS. $8250; A BARGAIN.

WEST SIDE, 1-ROOM COTTAGE

MAIN STREET,

NEAR SEVENTH.

VERY LOW PRICE.

CLIVE STREET,

NEAR ALLEY.

DOUBLE HOUSE ON ONE

LOT RENTING FOR $70 PER MONTH.

WE RECOMMEND THESE PROPERTIES,

W. J. ROSSWORTH & CO.,

36-38 WILCOX BLDG.

"BARGAIN NO. 2."

60 FEET

FRONTING ON HOPE

NEAR SIXTH ST.,

WITH 2 SIX-ROOM

COTTAGES.

PRICE $6250.

$2000 CASH. LOTS HELD AT $12,000.

BETTER LOOK INTO THIS.

WINTON & EVANS,

139 S. BROADWAY.

Lot fast in the business center with brick building; pays over 7 per cent. and will sell for 20 per cent. profit in one year.

Lot 50x165 to 20-foot alley, on corner of Fifth and Figueroa; improvements worth $7000; business corner on Los Angeles, with buildings; rents for $100 per month.

Choice properties on Hill st. between Fifth, at a bargain.

RICHARDS & ROBINSON,
439 Douglas Bldg.

$4000; PROPERTY SITUATED ON corner 16x160 corner of 12th and H sts.; 5 per cent. to the buyer. The reason for this sacrifice, I need additional capital in my trunk manufactory. Address HERMAN BOSS, 321 Second st., San Francisco.

FOR SALE—FOR MANUFACTURING OR business, 50x150 feet on Porter st., adjoining Pacific Electric tracks, at a bargain. ROBERT D. C. FLOTO, 536 Douglas Bldg.

$1250; AN 8 PERMANENT INVESTMENT; 4-room cottage on Berendo st., near Seventh; C. C. FLOTO, 536 Byrne Bldg., walking distance; 4-room cottage and Broadway.

FOR SALE—2 STORES; 13 ROOMS ABOVE; 2-room house in rear; near Santa Fe station; rent, $40; bal. income. Address M, box 70, TIMES OFFICE.

FOR SALE—
Hotels, Lodging-houses.

$1000; 20-room lodging-house, best location in city; all rooms elegantly furnished; now clearing $100 per month above expenses; must be sold at once to leaving the city. CHAS. W. ALLEN & CO., 142 S. Broadway.

$1000; 16-room house of 30 rooms on Broadway; rent; lease; good furniture; must be sold at once. Apply 214 S. BUNKER HILL AVE.

$1000; CENTRAL AVE., 8-room house; rent $15; will sell on monthly payments. Inquire 1126 E. 1ST ST.

$1000; CHEAP FOR CASH; OWNER going to Europe; 6-room house and 6-room house in rear; rent $25; lot 50x150; must be sold. Inquire 1126 E. 1ST ST.

$1000; 6-ROOM COTTAGE, BARGAIN; $250 cash, balance $10 per month.

Liners.

BATHS—
Vapor, Electrical and Massage.

MRS. BURT, MASSAGE AND ELECTRIC treatment; steam and salt baths; have sun reflectors, also electric radiator. These new appliances are excellent remedies for throat and stomach troubles. A special treatment for rheumatism that is guaranteed to relieve it, no matter how long standing. Am established here over three years. Reference—one of first-class physicians. Best of help always in attendance. Treatments, $1. 125½ W. FIRST ST. Entire 2nd floor. Tel. red 2631.

SUN WITH COLORED RAYS, THE WONderful life-giving treatment for all acute and chronic diseases; medicated vapor with shower spray; scientific massage with electricity by first-class operators; open from 9 a.m. until 10 p.m. 302 S. BROADWAY, room 14. Tel. black 2621. 27

ONLY HAMMAM TURKISH BATHS IN L. A. Ladies' hours, every day and all night. (Except Sunday.)
Gents' department never closes.
219 S. BROADWAY, ground floor.

MASSAGE, ALCOHOL AND VAPOR BATHS; electric treatments; skilled attendants; chiropody. 317 S. BROADWAY, rooms 31-32. 16

SULPHURIC VAPOR, ELECTRIC AND TUB baths, massage and chiropody. Parlors 23 and 25, 605 S. BROADWAY, The Mooradia. 13

TUB AND VAPOR BATHS, ALCOHOL AND oil massage. 337 S. BROADWAY, rooms 4 and 5. Tel. Joseph 3361. No signs. 13

GRACE ROBINSON, VAPOR BATHS, MASsage. 251 S. SEVENTH ST., between Los Angeles st. and Maple ave. 13

CALL AT MRS. DR. BROWN'S NEW PARlors for ladies; vapor baths and massage. 317 S. MAIN ST., room 64.

OPEN FROM 10 TO 10, EXCEPT SUNdays; Swedish massage, baths, salt rubs. 1204 S. SPRING.

MISS GILBERT, VAPOR BATHS, MASSAGE. Rooms 10 and 11, THE BOMIS, 322 S. Spring. 19

MRS. LOUISE SCHMIDT EDDY, ELECTRIC vapor baths, massage, 403 S. Spring. John 2421.

1209½ S. SPRING — MASSAGE, ELECTRIC vapor baths; disciplinary methods. JOHN 8151.

MRS. E. SPEAR, I. W. HELLMAN BLDG., 345 S. Spring, cor. 3d, E. 819-324. Tel. James 7661.

MME. CAPPELLE, MASSAGE TREATMENTS with electricity, 126½ N. SPRING, room 2. 14

HELEN FORREST—ELECTRIC TUB, VAPOR baths, massage. 605 S. MAIN, suite 26-28.

MRS. STARMER, 254 S. BROADWAY, ROOMS 1-2. Massage, vapor baths. Tel. red 2225.

MRS. MARY SMITH, VAPOR BATHS AND massage. 108 TEMPLE ST., room 12.

PHYSICIANS—

DR. MINNIE WELLS HAS REMOVED FROM her block, 127 E. Third st., to her residence, 326 S. Figueroa; Washington or University car to door in 5 minutes; 25 years' successful experience; special information to ladies in trouble; send $1 for return letter for "Lady's Relief," prompt and reliable in irregularities.

DR. BADE TREATS ALL FEMALE DISeases and irregularities, nervous and chronic diseases; "syphilis" in every form permanently cured with a new vegetable remedy. One bottle cures. No pay till cured. 421½ S. SPRING ST. Phone green 1861.

DR. SOMERS TREATS SUCCESSFULLY ALL female diseases and irregularities; all nervous and chronic diseases of either sex; 25 years' experience. Tel. John 2264. 215-216 CURRIER BLDG., 251 W. Third st.

DR. REBECCA LEE DORSEY, ROOMS 926 and 927, Stimson Block. Attention given to obstetrics and all diseases of women and children. Office hours, 9 to 11 a.m., 2 to 4 p.m. Tel. M. 1182.

COMPETENT LADIES' SPECIALIST. Strictly reliable, safe and sure; cases guaranteed. MRS. WOODS, The Elliott, 523 S. Broadway, room 1.

PERSONAL—MME. SMILEY OF NEW YORK celebrated palmist and card reader, now at 443½ S. SPRING; hours 9 to 5; 7 to 9. 18

DR. C. EDGAR SMITH—FEMALE RECTAL and stomach diseases. 465 S. BROADWAY.

DR. ENGER TREATS CANCER AND DISeases of women; no knife. 104½ S. BROADWAY.

J. MACRAE, ELECTRICIAN, 129½ S. Spring.

EXCURSIONS—
With Dates and Departures.

THE DENVER AND RIO GRANDE AND the Rio Grande Western personally conducted excursion leaves Los Angeles daily for all points East, crossing the Sierra Nevadas, through Salt Lake City and the heart of the Rockies, reaching Denver in daylight. No European trip of equal length can compare with it. From Ogden to Denver in grandeur of scenery and wealth of novel interest. Competent managers and excellent cars. Excursion rates, illustrated pamphlets, etc.; call on any Southern Pacific ticket agent, or address P. W. HUNTINGTON, General Agt., San Francisco.

ROCK ISLAND EXCURSIONS—
Personally conducted Rock Island excursions leave Los Angeles every Tuesday, Friday and Saturday, via the Scenic Line, Salt Lake City, Colorado and Utah via the Scenic Route, Ogden, El Paso and Fort Worth, for Kansas City, Omaha, Des Moines, Minneapolis, Chicago, Cleveland, Boston, Montreal, New York City and Boston. For reservations, call or address 327 S. SPRING ST. Tel. main 969.

JUDSON-ALTON PERSONALLY CONDUCTed excursions East via the Rio Grande (3-car special) leave Los Angeles every Thursday. Best service. Lowest rates. Stop-over Niagara Falls. Office, 109-110 STIMSON BLOCK, or cor. any Southern Pacific agent.

JUDSON-ALTON EXCURSIONS VIA "TRUE Southern Route" for St. Louis, Chicago and points East, leave Los Angeles Fridays. Lowest rates. Fast tourist cars. Personally conducted. Office, 109 STIMSON BLOCK, or cor. any Southern Pacific agent.

ATTORNEYS-AT-LAW—

BYER'S COLLECTING AGENCY—TRUSTEE H. F. Byer, attorney and notary. Business made throughout the world. No fee charged unless successful. 218 Douglas Bldg. Main 1154.

ADVICE FREE—NO FEE WITHOUT SUCcess; divorce laws a specialty; damages; estates. J. H. SMITH, 114 Bryson Block.

DIVORCE LAW — SPECIAL ADVICE FREE. P. S. KING, Atty., 211 W. First st., 2 and 3.

J. MARION BROOKS (EX-U. S. ATTY.) open evenings. 142 S. Broadway. James 1281.

PATENTS—
And Patent Agents.

PATENTS OBTAINED IN U. S. AND FOReign countries; trade-marks and copyrights registered; infringements advised upon; cases conducted by DAY & DAY, 123-124-125 Stimson Block, Los Angeles, Cal. Tel. James 1781. 16

JAMES R. ROGERS (EX-EXAMINER IN U. S. Patent Office,) solicits of patents and infringement lawyer, Office, New York, Washington and STRONG BLK. Tel. black 2631.

PIONEER PATENT AGENCY—WEARS IN Downey Block. HAZARD & MARPHAM.

DENTISTS—
And Dental Rooms.

SCHIFFMAN DENTAL CO.—
101 N. Spring st. Painless extracting, filling, crown and bridge work, flexible rubber plates. Pure gold fillings, 75c up; all other fillings, 50c up; cleaning teeth, 50c up; 22-karat gold crowns and bridge work, $3.50 up; partial plates, $2 up; full set, $3.50 up. Open evenings and Sunday forenoons.

DR. FRANK STEVENS—CROWN AND bridge work a specialty. 424½ S. SPRING.

ADAMS BROS. DENTAL PARLORS, 220½ S. SPRING ST. Est. 14 years. Tel. brown 1252.

NURSES—

A QUIET, PLEASANT, PRIVATE HOME FOR ladies before and after confinement; also for invalids; best of care; terms reasonable. 214 N. BEAUDRY AVE., or 'phone black 1853.

MUSICAL INSTRUCTION

MISS G. V. BLAGG, INSTRUCTOR ON THE piano. 548 W. 18TH ST. 18

HE CREDIT MEN.

Adopt Constitution and Elect Officers. W. H. Preston at the Head of the Association.

The Los Angeles Credit Men's Association met yesterday afternoon in ample Block in the rooms of the Wholesale Grocers Association.

L. C. Scheller, president of the Union Hardware & Metal Co., and president of the Wholesalers board of trade, presided.

The form of constitution and bylaws, presented by a committee previously appointed for that purpose, was adopted.

The following officers were elected: President, W. H. Preston of the Barkley-Stetson-Preston Company; vice-president, Frank Simpson of the Simpson-Hack Company; treasurer, W. D. Woolwine, of the Los Angeles National Bank. The executive committee is composed of the above officers and J. W. Lynch of Baker & Hamilton; Carl Raiss of Haas, Baruch & Co.; M. H. Newmark of the M. A. Newmark Company, G. Witherspoon of the R. L. Craig Company, L. C. Scheller of the Union Hardware & Metal Co.; W. E. Keller of the Globe Milling Company, W. G. Eisenmayer of the Ice and Cold Storage Company and J. Q. Braun of F. W. Braun & Co.

This Executive Committee has power to name the secretary and appoint the regular committees. A meeting will be held next Monday at 4 p.m., at the same place to name the secretary and committees.

The secretary will be a non-salaried officer.

Twenty-one names of firms were affixed to the constitution yesterday, and the number probably will be doubled in a few days.

THIS BOY—

He is One of a Multitude Rescued by "Mormon Bishop's."

Don't waste your time and money in taking all kinds of dope. Mormon Bishop's Pills are the remedy that restores you from the consequences of youthful follies. When you use Mormon Bishop's Pills you can sleep as well, walk as well, eat as well and look as well as any man on earth. They are a whole drug store in one box. In one to six weeks, they restore the waste of youth. If you want to cheat an early grave, use Mormon Bishop's Pills, 50 cents a box or six boxes for $2.50. For sale by Off & Vaughn Drug Co., Fourth and Spring streets, Los Angeles, Cal.

G. U. Whitney's Trunk Factory.

Makes the strongest light-weight trunks and sells the cheapest. No. 229 South Main street.

EDUCATIONAL MAGAZINES.

A little knowledge is a dangerous thing; so free yourself from danger by becoming a regular reader of the Saturday Evening Post; subscription agency the Ladies' Home Journal; leave or mail subscriptions here or phone Macy 382, and they will be called for. Pacific Coast Office, The Saturday Evening Post (founded A. D. 1728, by Benjamin Franklin), 404 S. Broadway, Los Angeles, W. P. Turner, Manager.

Los Angeles Military Academy
(Six year) near Westlake Park.
A boarding and day school for boys and young men. Prepares for Colleges, Government Schools, Technical Schools and business. Thorough drill in common branches. Faculty large, competent, experienced; all departments thoroughly equipped; location near, all city advantages, yet sufficiently isolated to be beyond demoralizing influences and danger.
WALTER J. BAILEY, A. M., Principal.
Illustrated catalogue upon request.
CAPT. CHAS. KIENER, Commandant.
Tel. Main 1566.
Take Los Angeles Traction Co. Westlake car

ENGLISH AND CLASSICAL SCHOOL.
209 N. Union Avenue.
T. G. ADAMS, A.B....Principal.
A Boarding and Day School for Boys. Fits for any college. Thorough English course. Fully equipped Physical Laboratory. Large gymnasium, equipped with all modern apparatus, shower baths, etc. Special Instructor for Gymnastics and Athletics. Telephone John 7291. Illustrated catalogue mailed on application.

Los Angeles Business College
112 W. Third St. Tel. Black 2281.
Day and Evening Sessions. Send for Catalogue
E. R. SHRADER, Pres. E. K. ISAACS, Vice-Pres.
I. N. INSKEEP, Sec.

Cumnock Business College
And School of Shorthand and Typewriting
226 S. Spring St. Telephone Green 1848
The leading Commercial School. Many years of increasing success. Day and evening sessions. Apply for catalogue.

Southern California College
Business, Graham School of Shorthand
Day and Evening Sessions.
Send for catalogue.
J. W. LACKEY, W. W. BOOS, Principals.
D. L. HOLLMAN.

THE BROWNSBERGER
Shorthand, Typewriting and Business Training for YOUNG MEN AND WOMEN. 345 West Seventh street, Tel. Peter 611. Day and evening sessions. Office training. Machine at home free. Send for catalogue.

Cumnock School of Expression.
ESTABLISHED 1894.
301-305 Blanchard Building.
Three Departments—Elocution, English and Physical Culture.
ADDIE MURPHY GRIGG, Director.

Los Angeles Military Academy
Near Westlake. Eighth year; 10 teachers; individual instruction; an ideal school for boys and young men desiring to make rapid progress. Tel. Main 1566.

English Classical School for Girls
BOARDING AND DAY SCHOOL.
Pasadena, 150-154 S. Euclid av. Certificates admit to Stanford and Eastern colleges. Art, music, primary and intermediate, gymnasium.

HARVARD SCHOOL (Military.)
Western Ave., Fits for college and business. Open Sept. 16. Large athletic field. Gymnasium. City office 357 W. Third st. Tel. West 44. GRENVILLE C. EMERY, A.M., Head Master.

LOS ANGELES SCHOOL OF ART AND DESIGN
244 HILL ST. Complete modern art education or any separate study. Special illustrating classes. L. E. G. McLEOD, Director.

Boynton Normal—A school for teachers; prepares for County Examination. Calls and correspondence invited.
325 STIMSON BLOCK.

Special $5 Offer.
I ship six bottles of my H. J. W. Whisky to any point in the Southwest, express paid, for $5.00. Regular dollar a bottle whisky.
H. J. WOOLLACOTT 124 N. Spring.

SMITH & ENNIS,
THE EXCLUSIVE STORE FOR MEN
127 SOUTH SPRING.

THE PUBLIC SERVICE—IN THE OFFICES AND COURT

SUMMARY OF THE DAY.

After a lively discussion yesterday the Police Commission, acting as a board of police pension fund commissioners, decided that in the future none but regular policemen will be entitled to benefit from the pension fund, and they will be assessed for its maintenance.

"Uncle Billy," Workman had an exciting experience in front of the City Hall yesterday when he dropped $6000 in $20 pieces and garnered them in again.

Officers for the ensuing year were elected by the Associated Charities yesterday, and important reports have been submitted by President Frank and Secretary Stuart.

Incorporation papers in a $10,000,000 electric railway project were filed at the County Clerk's office yesterday. It is the Huntington scheme to put electric lines all over Southern California.

Joseph K. Wilson, a young man of good appearance, was sentenced to one year in the penitentiary at San Quentin yesterday for forgery.

An agreement has been entered into whereby a test case will be made of the barber law, to save the court from thrashing out all the persecutions of the union.

Wong Sing, whose real name is Wong Cuen, was proven yesterday to have played traitor to his own brother by giving his name when arrested for shooting Ah Wah.

AT THE CITY HALL.

LEGAL INTRICACIES OF POLICE PENSION FUND.

COMMISSION ASKS FOR A DIAGRAM OF THORPE'S REMARKS.

Hereafter Only Regular Policemen Will Be Assessed for the Support of the Pension Fund—City Attorney Will Pass on Sick Benefits.

Should the Police Commission delve much deeper into the legal mysteries of the police pension law, the city will have to furnish a blackboard upon which Comissioner Thorpe can illustrate his ideas.

Such erudite views were expressed by the First Ward member yesterday, that the rest of the board became lost in wonder and admiration. They neglected to pay close attention and asked for further explanation of the somewhat intricate thoughts expressed by the member. Thereupon Mr. Thorpe emphatically declared:

"I have the intelligence to frame my ideas, but I cannot furnish the mental grasp that will enable others to comprehend them."

Mayor Snyder looked pained and Commissioner Keeney was almost startled out of his habitual smile. Calhoused as is the police board, such a thrust from within the family circle was extremely hard to bear. Undoubtedly the artistic and esthetic park board would have resigned instanter under similar circumstances.

"We may transcend our jurisdiction in administering claims on the police pension fund," continued Thorpe. "We may even find ourselves in that deep quagmire designated by disciples of legal lore as 'ultra vires.'"

This was too much. Mayor Snyder and Messrs. Keeney and Walker tried in vain to pierce the gloom of "ultra vires." Mr. Keeney even went so far as to suggest that the board apply common sense to the claims and let the legal end take care of itself. This only added fuel to the flames and started a colloquy that continued with more or less heat for about an hour. None of the commissioners seemed to know exactly what the argument was about, but they had an interesting debate just the same.

When the smoke of verbal battle cleared from the field of action, it was found that one important decision had been reached. Hereafter only regular officers of the police department will be assessed for the support of the police pension fund, and they alone will reap benefits from it.

For the last year special officers, while serving in the place of regulars, have been assessed $2 a month for the support of the fund. This was done under the misapprehension that if they were injured while performing regular police duty, they would be entitled to a pension amounting to half pay.

Recently Clerk J. C. Chapman presented a demand asking the return of $16 which was deducted from his pay while serving as a special officer. The matter was referred to the City Attorney, who reported yesterday as follows:

"The police relief and pension fund seems to me to be intended only for the benefit of persons regularly employed on the police force, and not for persons occasionally employed as substitute or special officer, and that, therefore, the latter should not be required to contribute to the fund."

Continuing, the Attorney comes to the conclusion that the claim presented by Clerk Chapman should be paid. In accordance with the opinion the board ordered the $16 refunded.

As many special policemen have been employed as substitutes during the year and have been assessed for the support of the fund, many rebate claims will doubtless be presented to the board in the near future. Secretray Ray Cottle stated yesterday that where a special officer had been employed for only part of a month a proportionate amount of the $2 monthly assessment was assessed against the amount of his demand.

On the advice of the City Attorney the demand of Policeman O. Rohn for $90.75 to pay hospital expenses contracted during the recent illness of the officer was disallowed. Mr. Thorpe was insistent that the law relating to the payment of claims presented on account of sickness should be investigated and he carried his point. Accordingly the City Attorney will present an opinion at the next meeting on the demand of Officer J. T. Collins for $8.06 alleged to be due from the police pension fund because of six days of sickness recently when the policeman was unable to work. At a former session of the police pension board Officer Rohn was allowed $80 on a similar demand.

A superficial reading of the law relating to police pensions does not show that officers are entitled to half pay while sick, but only when totally disabled from an injury received in the police work. On this point the Attorney will give his opinion.

There was another discussion yesterday concerning the payment of $1000 from the pension fund to the heirs of the late Bailiff N. E. Appel. Some intricate law points are involved and to settle them the City Attorney was instructed to begin suit to obtain a judicial determination as to whom the money shall be paid. There were some hot words over this point, also, as the Mayor and Mr. Keeney objected to subjecting the heirs to the cost and annoyance of a suit at law, while Mr. Thorpe was fearful that some personal liability might attach to the members of the board if they took too hasty action.

POINTS OF THE STAR.

James May was granted a transfer of the saloon license at No. 445 South Spring street from McKenzie & Logan. Favorable action was also taken on the application of William Zeigler for a transfer of the saloon license at No. 329 North Main street from Henry Brechtel.

Frank Taylor was appointed a special policeman without pay to serve as watchman for Bishop & Co.

To the Chief was referred the application of W. H. Wilson for appointment as a special policeman to serve at Kempton Hall, on Pico Heights. The same reference was made of the application of the California Mercantile Company for a wholesale liquor license, and that of the Dorman Catering Company for a restaurant liquor license at 214 West First street. The request of James E. Dunne for a restaurant liquor license at No. 112 West Second street will also be passed on by the Chief.

Mrs. E. M. Turner withdrew her application made last week for a restaurant liquor license at No. 353 South Main street.

How to Catch the Fleas.

Many peculiar and interesting complaints reach the municipal departments at the City Hall, but the most unique to date was registered at the health office.

That there is a neighborhood right in the residence district of Los Angeles that is terrorized by so small and insignificant an animal as the flea may sound surprising, but it is nevertheless declared to be a fact. There are some difficulties in the way of catching a flea, as many people can testify, and Health Officer Powers had to admit that he was nonplussed when asked to trap a colony that has taken quarters on South Boyle avenue.

Near Garnett street there is a house formerly occupied by a man who had fifteen dogs, by actual count. When he moved away it caused a sensation in the neighborhood—the fleas also moved out. Soon after a man who only owned ten dogs came and occupied the house—for a day and one night. He admitted that the fleas of ten dogs were the limit. When the cast-off appurtenances of the fifteen dogs were added, life ceased to be one long sweet dream. He also moved away. This caused a more decided stir round about, and one of the neighbors sought the health office.

"What in the world can I do," the lady demanded. "Those fleas are simply driving me crazy?"

Dr. Powers suggested several well-known remedies.

"Tried them all," declared the woman in despair. "They simply thrive and grow fat on those things."

"Try fly paper," suggested Clerk McGill. "Put a carpet of it under the bed and you will catch most of them."

"That's worth trying," declared the afflicted one, desperately. "I'll go and buy $4 worth right now to take home."

That is why there is such a demond for fly paper on Boyle Heights.

WORKMAN'S CASH.

STREAM OF PURE GOLD.

For a short time yesterday afternoon the streets of Los Angeles—the City of the Angels—were paved with gold. Double eagles ran up hill and down hill and into gutters, making a portion of South Broadway actually represent what many a tenderfoot has believed California to be.

In the midst of this auriferous stream stood "Uncle Billy" Workman, City Treasurer, his hat on one side, his hair awry, eagerly grasping all the points of the compass at once, while 500 or more ladies stood on the sidewalk and laughed. But, although "Uncle Billy" is known far and wide as a courteous knight who is not lacking in regard for the fair sex, he did not at that moment think first of the ladies. About his feet and on both sides of the car tracks over $3000 in $20 pieces was strewn. In confusion, "Uncle Billy" grabbed handfuls of the shining metal and thrust it in the pockets of his coat. Other handfuls went into the pockets of other garments, and, by diligent endeavor every simoleon that could be seen was gathered from the pavement. Then, with one fleeting glance at the rows of smiling fair ones, "Uncle Billy" made a dash for his office in the City Hall.

He was wildly excited. As the Treasurer came rushing into the office the deputies were undecided whether he had lost his senses or was pursued by a New Jersey mosquito.

"Oh! My God—terrible time—narrow escape—dropped $6000—would you believe it?—strap broke—count it, quick—somebody run fix strap—sew it—rivet it—nail it—weld it—yes, sir—dropped gold—middle street—10,000 ladies looking—yes, sir, 10,000—all grinned," ejaculated "Uncle Billy," as from every portion of his person he pulled handfuls of gold. "Yes, sir—might have lost several thousand—lucky newsboys not there—lucky, sir—street sweepers, sir—honest, sir—helped me, sir—narrow escape that time, sure, sir," and while the deputies counted the money, "Uncle Billy" had a little time to recover from his excitement.

And, strangest of all, he had every dollar of the money.

The episode happened as the City Treasurer was returning from the Farmers' and Merchants' Bank, where he had exchanged checks for a little over $6000 in $20 pieces. It was about 3 o'clock in the afternoon, and Broadway in front of the City Hall was crowded with ladies bent on shopping. "Uncle Billy" had the money in a little leather case hanging by a strap from the shoulder. He smiled indulgently at the lady sitting beside him on the car, as he signaled for the middle of the block.

"Bet she don't know what a good thing I am," he meditated.

And the next moment the strap broke.

And the next, "Uncle Billy" was down in the dust of the street mining gold as they never did in the "days of old, the days of gold, and the days of '49." Over $3000 broke from the case, and the momentum of the fall sent the money spinning on the pavement.

"Uncle Billy" accounts himself an extremely lucky man. It is not every one that can drop so many double eagles in the street and gather them in again.

"How many ladies were there?" was asked.

"Oh! sir. Millions, sir. In rows, in banks, in legions, sir. All laughing at me, sir, there in the street."

"Were you embarrassed?"

"Oh, my! sir——" and "Uncle Billy's" face became the color of the red, red rose. "Better ladies sir, than newsboys, sir. State it all, sir."

Then 'Uncle Billy" said the reporter shouldn't say anything about it, for if he did some bad man with a big gun would hold him up the next time he ventures forth with thousands of the city's $20 pieces.

But before the City Treasurer uses that leather case again there will be a strap attached. Deputy Kirby has specific orders to have it made strong enough to hold the entire city treasury.

The A and the Eagle

That constitutes the trade mark of the Anheuser-Busch Brewing Ass'n, St. Louis, U.S.A., and which appears on every bottle of their numerous products, assure purity and perfection in the brewing. Orders promptly filled by H. L. Hyatt, wholesale dealer, Los Angeles. Telephone main 467.

Pure Italian Olive Oil.

Castruccio Bros.' Brand, first quality, fully guaranteed. 134-136 North Main.

AT THE COURTHOUSE.

TOO MANY BEGGARS ON OUR CITY STREETS.

LOS ANGELES IS MENDICANTS' HAVEN OF REFUGE.

President Frank of the Associated Charities Thinks This Community Has Cripples Enough of Its Own—Legalized Begging Carried Too Far.

Humanitarians and others will be interested in the yearly reports that have just been submitted by the president and secretary of the Associated Charities.

President Frank voices a protest against the custom of encouraging professional beggars from all parts of the country to make Los Angeles their rendezvous.

The annual meeting of the Associated Charities was held at the headquarters in the Courthouse yesterday, and officers were elected for the ensuing year, as follows:

President, H. W. Frank; first vice-president, J. C. Kays; second vice-president, Mrs. L. Ducommun; third vice-president, Mrs. H. G. Bath; secretary, T. J. Stuart; treasurer, Farmers' and Merchants' Bank; board of directors, W. C. Patterson, H. Jevne, H. Newmark, Mrs. Stella Wever, Mrs. J. Johannsen, H. W. Frank, J. C. Kays, Mrs. M. P. Doran, Mrs. L. Ducommun, Mrs. H. G. Bath, Mrs. J. D. Hooker; central council, Mrs. J. D. Hooker, Mrs. L. Ducommun, Mrs. Laura J. Kirkbride, Mrs. J. Johannsen, Mrs. Stella Wever, Mrs. M. P. Doran, Mrs. H. G. Bath, Miss M. F. Wills, C. B. Boothe, W. C. Patterson, William Pridham, M. W. Frank, H. Newmark, H. Jevne, J. C. Kays.

PRESIDENT'S REPORT.

The report of President Frank, addressed to the officers and members of the Associated Charities, is of unusual interest, inasmuch as it contains matters that alms-giving people should constantly bear in mind. It is substantially as follows:

"We have on file at the central bureau more than five thousand cases, which are open to the investigation of all members and interested charity workers. These records are never made public except in case of fraud. A day spent at the office of the association, simply as an onlooker would be a revelation to many, who possibly may doubt the methods. In a growing city like Los Angeles, especially a city so broadly advertised as this, there will always be very needy cases. While the people of means flock to our land of sunshine for the benefit of health, can we blame the less fortunate—those without means—for grasping at a straw and making one last desperate effort for life by often-times spending their last dollar to reach this haven of hope? That this is a very grave question, and a very great mistake, all who know the situation, as do our charity workers, will acknowledge. For people who are possessed of ample means for all the comforts of life, our climate is helpful, but for those who come friendless, penniless and sick, any place under the shining sun that is home is preferable. The discomforts and deprivation of everything necessary for the comfort of the sick, in the majority of cases, hastens the fatal end far more than would the effect of their own home climate, be it ever so rigid. These cases are nearly always traceable to the advice of some eastern doctor, which is simply criminal.

Another serious question to be dealt with is the fakers on our streets. Every community in this broad land is bound to, and will, take care of its own dependent poor; let their conditions be what it may, they will be cared for where they belong. Wilson pleaded guilty to forging a $3 check.

BIG WILL. The will of John W. Hugus of Pasadena was probated yesterday in a $200,000 estate.

HATES HER CHILDREN. Mrs. Anna Courson, whose home is at No. 413 North Burlington avenue, was adjudged insane by Judge Shaw yesterday, on recommendation of Dr. J. H. Davisson and Dr. W. W. Hitchcock. The woman suffers from melancholia and has no affection for her five children.

GIRD ESTATE. A petition for letters of administration was filed yesterday by Edward C. Gird, in the estate of his late father, Edward K. Gird, who died on the 6th inst., leaving property valued at $3848.

E PLURIBUS UNUM. Another default judgment has been entered against the defunct Bankers' Alliance. Judge Shaw gave judgment yesterday to Mary C. Godfrey for $37,527.

RECEIVER DISCHARGED. Judge Trask handed down a ruling yesterday, discharging the receiver appointed to conserve the tangled affairs of the Broadway Hotel, in a suit begun by Charles M. Briggs against W. A. Alderson and others.

TWO COUPLES APART. Judge York divorced two couples yesterday—N. E. Emery from Mabel E. Emery on the ground of adultery, and Hattie N. Bray from Winfield R. Bray on the ground of desertion.

DIVORCE BEGUN. May Radney is suing C. F. Radney for a divorce, and May H. Stevenson is suing Thomas G. Stevenson for the same purpose.

BOARD OF TRADE. The Whittier Board of Trade incorporated yesterday. The directors are J. P. Armstrong, E. S. Chase, George E. Little, L. M. Baldwin, C. W. Clayton, Isaac Collins, A. C. Johnson, Lewis Landreth and M. T. Owens.

WINE AND FIGHTS.

Officer Arguello Had a Desperate Time Breaking Up a Drunken Orgie on Leroy Street.

Officer Arguello had a fracas with a gang of drunken fellows yesterday on Leroy street. They had a keg of wine and were having a lovely time, and two fights a minute.

One of them was the notorious Pat Garrity. When the officer entered, he made a rush for him, and had to be clubbed into a state of peace. Meanwhile Mrs. Garrity executed a flank movement and attacked the copper from behind.

When Arguello subdued her, the rest took to flight and had to be chased blocks. Alice Ryan and Jim Simpson broke through a window and were caught two blocks away. A woman named Ella Powers crawled under the bed and had to be fished out, and Annie Lee, in whose house the mix-up occurred, managed to get under the house, deserting her guests to their fate.

BIG ENTERPRISE.

ELECTRIC RAILWAY SCHEME.

The Pacific Electric Railway Company, another Huntington enterprise, backed by the same influence as the recently-incorporated Los Angeles Land Company, filed articles of incorporation yesterday. The company's object is to maintain and operate railways aggregating about 452 miles in length.

One line is to begin in Los Angeles, running thence in a northerly and easterly direction by way of and through Monrovia and Duarte, thence to San Bernardino, thence to Redlands, thence to Riverside, and thence to Santa Ana, with intermediate branches from Azusa to Covina and Pomona, and from San Bernardino to Highland, the estimated length of the main line and branches being 145 miles.

Another line will begin on Colorado street in Pasadena and run to Sierra Madre, seventeen miles long.

Another line will run from South Pasadena to East San Gabriel, five miles in length.

Another line will run from Los Angeles to Whittier and Santa Ana, with an intermediate branch to Pomona, about sixty miles in length.

Another line will run from Los Angeles to Long Beach and Santa Ana, with intermediate lines to San Pedro and Covina; estimated length, eighty-five miles.

Another line will run from Los Angeles southerly to San Pedro with an intermediate branch to Redondo, thirty-five miles long.

Another line will run from Los Angeles to Santa Barbara, 118 miles long.

The company's principal place of business will be Los Angeles. The directors and subscribers are H. E. Huntington, $98,400; I. W. Hellman, $67,800; A. Borel, $67,800; C. de Guigne, $67,800, all of San Francisco, and Epes Randolph, $50,000; John D. Bicknell, $50,000, and J. S. Slauson, $50,000, of Los Angeles. The capital stock is $10,000,000, divided into $100 shares, of which amount $452,000 has been subscribed as designated above.

FREDA GOES FREE.

SHE STOLE NO DIAMOND.

Not guilty was the good news that the jury had for pretty Freda Budd last night, when it concluded the grand larceny case that has been pending against her since August 22.

Freda is an orphan under 20 years of age, and the beginning of her larceny trouble had its scene in the Imperial Café.

It all happened over a $100 diamond ring, worn by an easy traveling salesman named M. B. Conboy, who liked the slender, little girl's looks and allowed her to slip the jewel onto her finger. They chatted and sipped over the cup that inebriates, in a private box, for a long time, when suddenly Freda begged to be excused on account of an urgent call from nature, and left the foolish salesman ringless. But she never came back, and then said f.s. got an officer to recover his property. In a day or so they found it under Freda's carpet.

That meant trouble and the County Jail for almost three months.

At the trial yesterday Freda's defense was that the f.s. gave her the ring, and she had been trying to return it to him when she was arrested. Conboy did not show up at the trial, being absent on a trip in New Mexico, and his testimony as given at the preliminary examination had to be read. The jury had all the sympathy in the world for the pretty defendant.

"My theory is," said a juror last night, "that where there is one bad girl in the world, there was first a bad man. That's how I felt."

Matron Bisbee of the Florence Home was with the Budd girl yesterday during the trial, and it is her purpose to give her a chance to reform.

COURTHOUSE NOTES.

BUSINESS MISCELLANEOUS.

EXPENSIVE YEAR. Joseph K. Wilson, a young man who asserts that he hails from Chicago, was sentenced to one year in the penitentiary at San Quentin by Judge Smith yesterday. Wilson pleaded guilty to forging a $3 check.

BIG WILL. The will of John W. Hugus of Pasadena was probated yesterday in a $200,000 estate.

HATES HER CHILDREN. Mrs. Anna Courson, whose home is at No. 413 North Burlington avenue, was adjudged insane by Judge Shaw yesterday, on recommendation of Dr. J. H. Davisson and Dr. W. W. Hitchcock. The woman suffers from melancholia and has no affection for her five children.

GIRD ESTATE. A petition for letters of administration was filed yesterday by Edward C. Gird, in the estate of his late father, Edward K. Gird, who died on the 6th inst., leaving property valued at $3848.

E PLURIBUS UNUM. Another default judgment has been entered against the defunct Bankers' Alliance. Judge Shaw gave judgment yesterday to Mary C. Godfrey for $37,527.

RECEIVER DISCHARGED. Judge Trask handed down a ruling yesterday, discharging the receiver appointed to conserve the tangled affairs of the Broadway Hotel, in a suit begun by Charles M. Briggs against W. A. Alderson and others.

TWO COUPLES APART. Judge York divorced two couples yesterday—N. E. Emery from Mabel E. Emery on the ground of adultery, and Hattie N. Bray from Winfield R. Bray on the ground of desertion.

DIVORCE BEGUN. May Radney is suing C. F. Radney for a divorce, and May H. Stevenson is suing Thomas G. Stevenson for the same purpose.

BOARD OF TRADE. The Whittier Board of Trade incorporated yesterday. The directors are J. P. Armstrong, E. S. Chase, George E. Little, L. M. Baldwin, C. W. Clayton, Isaac Collins, A. C. Johnson, Lewis Landreth and M. T. Owens.

THE INFERIOR COURTS.

ONE BARBER TO BE TRIED FOR M

MAN WITH AN UNHAPPY CUSSED SPECIAL OFFICE

Wong Cuen, alias Wong Sing, Shot Ah Wah in Chinese House, Turned Traitor to His by Giving His Name When Ar

In spite of the acquittal of Kerner, the barber who left the the legal persecution of his union is not at an end. There four cases to be tried. Each four men is one of Kerner's

An agreement has just been into by the District Attorney and by the attorneys Kerner, whereby the matter speedily and finally settled time of the court being taken

Next Thursday one of the be brought to trial before the not a jury. If the respondent quitted, the cases against the will be dismissed without trial is convicted the case will be to the Superior Court and a of it.

All of which will cost the Kerner both a pretty penny.

The union has already been considerable expense in Kerner. The union produced counsel to help prosecute him ported one of his former from Riverside to be the star

This was a young fellow ner, who worked in Kerner's till he was arrested for viola barber law.

He admitted in court that been asked by union men to Los Angeles to testify in the when the court fixed bonds for pearance, the money was furn of the union. He pleaded guilty charge of practicing his trade a license and was fined $10, the furnished as bonds.

Bull Pup and a Cow.

For the decided impropriety ing Special Officer Foster, who peace to reign by night in the lake district, 2d. Zeber was in the Police Court yesterday. Zeber had a cow, and Foster had terprising bull pup, and the tion was not happy.

Foster's dog disputed the the thoroughfare with Zeb and the cow resolved on a pr movement.

It nearly jerked Zeber's ar gear and he lifted up his voi nantly and told Foster what he about things.

There were women and within hearing, so Zeber fell the law.

Poker Case Fizzled.

Before it even had a chance the jury, the most recent of the poker raids fizzled out yesterday was a case in which Tom C L. Atkinson and William Sam charged.

They were captured at the No. 112½ North Main street, game is alleged to have been

A young special officer went up to the room, and his own admissions on the stand day, got up a game of Mojonier said that he regulars chips to the amount of $5, and winning in the pot on a pair

The character of the evidence slim that the District Attorney to the court that he could not jury to convict under the stances, so the case ended.

Traitor to His Brother.

Wong Sing, the Chinese shot Ah Wah in a Chinese hell day before yesterday, has traitor to his own brother.

When he was arraigned in Justice Court yesterday it was discovered that his name was not Wong Sing as he had given it. Wong Sing is the name of his his own name is Wong Cuen.

He is a sallow heathen and an opium eater. He was the most miserable-looking Chinese has ever been in the Police Court yesterday he sat in the dock head in his hands, the picture of man misery. The Chinese was with calm indifference to the the most fearful charges.

Wong Cuen is charged with to murder.

His tong has brought a lawyer San Bernardino to defend him.

PERSONAL.

Rev. J. S. Hadden of San Di the Natick.

J. Donevan of Dublin, Ire the Nadeau.

T. E. Swann and wife are tourists at the Van Nuys.

A. T. Egan and wife are tourists at the Hollenbeck.

J. Goldsmith, a merchant of registered at the Hollenbeck day.

GAGE'S CODE COMMISSION.

Pretty Mess Made by Blunderers.

Six Years' Costly Work Nullified.

Confusion Worse Confounded in Attempted Revision of the Statutes.

The refusal of the Supreme Court of the State to reopen the case in which it decided that the work of the late Code Commission is unconstitutional not only is a source of much concern to that commission and the Governor who appointed them, but carries to the taxpayers of the State the forcible conviction that they have purchased at great cost, a mess of pottage which not alone is worthless, but involves the people in complications and expense, the extent of which cannot now be estimated.

When the attorneys and other residents of the State asked a few years ago for a revision of the codes, they had in view a rearrangement and correction of the statutes of 1873 and the many corrections thereto, that they might be more convenient and valuable for reference. Could it have been foreseen at that time that six years was to be spent in the task, that the cost to the State was to be $150,000 or more, and that, finally, all good that had been accomplished by previous commissions was to be nullified by the blunders of a commission appointed by Gov. Gage, to the infinite entanglement of probate matters and other legal proceedings—could all this have been foreseen, it is likely that attorneys and others never would have asked for the appointment of a code commission, but would have struggled along with the statutes in their old form, just where they are, in fact, today, after all this expenditure of time and money.

THE CODE REVISERS.

The Code Commission was authorized by an act of the Legislature passed in March, 1895, the body to consist of three commissioners, a secretary and a stenographer. The duties of the body, as stated in the act, were to revise, amend and otherwise to correct the existing statutes. The term of office for commissioners was two years each, and their salary $4000 per annum. A secretary at $200 per month and a stenographer at $150 per month were provided for, as well as contingent expenses.

The first commission, appointed by Gov. Budd, consisted of Frank T. Baldwin of San Joaquin, Ryland B. Wallace of San Francisco, Democrats, and James C. Daly of Ventura, Republican, but, owing to the continued illness of Mr. Baldwin, who was president of the board, little, if any, work was accomplished in the first two years.

In 1897 the second commission was appointed by Gov. Budd, the members being J. W. H. Shanahan of Amador county, A. Caminetti of Shasta county, Democrats, and Robert N. Bulla of Los Angeles, Republican. It remained for this commission to take up the real work of code revision, and the first thing it did was to determine in what form the necessary legislation should be introduced in the Assembly. It was decided that the only safe course to pursue was to introduce each code in the Legislature as a separate bill, reprinting the same in full and showing in the body thereof every amendment suggested by the commission. In pursuance of this plan, three of the four codes, the Civil, Penal and Political, were completed, and the first named, as amended, was introduced in the Legislature of 1899, but was not passed upon by that body.

The three completed codes and the uncompleted Code of Civil Procedure were turned over by the retiring commissioners to their successors, who were appointed in 1899 by Gov. Gage. The personnel of this body, the one which has caused all the expense and trouble to the State, is as follows: W. C. Van Fleet and A. C. Freeman, San Francisco, Republicans, and George J. Denis, Los Angeles, Democrat.

GAGE'S BLUNDERERS.

This latest commission disregarded entirely the work of its predecessor, and a new plan of procedure was adopted, that of suggesting amendments to separate sections of the various codes and introducing fragmentary bills, not reenacting the entire codes. What may have been the object of this plan is not known, but its result is shown in the decision of the Supreme Court, which nullifies the entire work of the commissions of six years and makes the total cost of $150,000, or more, an utter loss to the taxpayers. This estimated loss is exclusive of the cost of $4 per volume for each of the four codes which have been purchased by hundreds of attorneys, and does not take into consideration the vast amount of inconvenience which has been caused to the legal interests of the State, especially in probate proceedings, where action has been instituted under the revised laws, and now must revert to the old statutes.

SUPREME COURT'S ROAST.

While California's Code Commissioners have occupied six years in their work of revision, similar commissions in other States have performed like tasks in from six months to two years. Not in those States there was no commission like the one which capped its achievements last July in this State by an action which completely destroyed the work of six years, and which is referred to in the following words in the decision of the Supreme Court, referring to the section of the Constitution which says that "the act revised or section amended shall be reenacted and published at length as revised or amended:"

"The first impression made upon the ordinary mind by a comparison with these constitutional provisions with the title and body of the act, is that in the latter there is a clear failure to comply with the former. It seems as though the mind of either layman or lawyer might accept with safety the construction which, at first blush, at least, is so obvious, and we do not think that the counsel for respondent, or authorities cited, overcome this obvious view, or rightly lead to an opposite conclusion."

IN OTHER STATES.

In few States have the Code Commission been engaged more than two years in doing their work in a manner which has stood the tests of the courts, and in many of them that work has been done in a few months. The Missouri code was revised in six months in 1899; that of Iowa was done in eighteen months; Georgia and Alabama commissioners completed their tasks in two years, and in other States the records show that nowhere has so much time and money been spent, with results so unsatisfactory, as in California. It is said that, had the Code Commissioners devoted to the State's work the diligence and attention which would have been bestowed on a private client, their labors would have been completed in a few months. In fact, it is claimed that a first-class attorney, by devoting his entire attention to the matter, could revise the State codes in six months in an admirable and satisfactory manner and at an expense of but a few thousand dollars.

NO GOOD RESULTS.

While the late commission appointed by Gov. Gage made the egregious blunder which annulled its acts, it is said that a comparison of the code of 1873 and its amendments with the code as revised, would show few changes of an all-important nature, the principal good accomplished being that the new volumes are more handy as reference books in that all amendments and changes are incorporated in the text, instead of being on printed slips inserted at the proper places.

One of the novelties of the code as revised by the abortive commission, and one which, had the instrument been permitted to stand as revised, probably would have directed the attention of the Christian world to California and its laws, is the form of oath prescribed, omitting, as it does, all recognition of the Deity by cutting out the familiar words "so help you God."

TAXPAYERS MULCTED.

An almost inconceivable amount of trouble, expense and confusion has been foisted on litigants in every part of the State as the result of the stupid blunder made by the Code Commissioners, and approved by Gov. Gage, and, while the legal fraternity may reap a rich reward as a consequence of the increased litigation, the taxpayer who has a cause in court must pay the expense in addition to sharing the payment of the exorbitant cost of that commission's emasculated labor.

Although Gov. Gage appointed the commissioners who made the botch, he is said to have shaken his head and expressed his doubts as a lawyer as to the ability of their work to stand the test, when the test comes.

UNION LEAGUE SMOKER.

Five Hundred Cordial Republicans Pay Their Respects to Senator Flint at an Informal Reception.

Senator Thomas Flint, Jr., was the guest of honor last evening at an informal reception and "smoker" at the rooms of the Union League on Spring street, and probably 500 Republicans called at one time or another to renew or to make the acquaintnce of the visitor from San Benito county. There were no speeches, nor was any entertainment provided other than social communion. Tobacco was burned in corncob pipes which were passed to all callers, and light refreshments were served in the grill-room. The visitors included many prominent persons from surrounding towns, and Los Angeles citizens generally took advantage of this first opportunity to meet Senator Flint in public.

The Union League is prospering beyond the expectations of its organizers, and its quarters are being enlarged constantly to meet the demands of the increased membership. The recently-refitted rooms on the third floor of the Workman building already are too small, and there is talk of leasing the remaining space on that floor. A large frame of electric lamps which incloses the handsome gilt signboard on the Spring-street front, was lighted last night for the first time, and hereafter will shine whenever the league has a meeting of any kind. A superb likeness of President McKinley, appropriately framed, was hung yesterday on the west wall of the main reception-room, and other pictures which will be given wall space include a photograph of President and Mrs. McKinley in their flower-bedecked carriage in the Los Angeles Fiesta parade last May, and a portrait of Seth Low, the newly-elected Mayor of New York City.

FARCICAL BOYCOTT.

Striking Millmen Fail in Their Efforts to Injure Business of Former Employers—Jim Gray on a Scout.

The planing mills of Hughes Bros. and Carpenter & Biles, at which strikes were ordered nearly two weeks ago by the Woodworkers' Union, are running almost at their full capacity, and it is expected that within a few days the place of every striker will be filled. A few of the misguided union men have returned to work on the terms which they agreed at the time of the strike were satisfactory, but most of the seventy-seven vacancies have been filled by non-union workmen. The proprietors of the mills have no fear of the threatened boycott against their goods; in fact, the boycott has been in effect ten days, and business has been increasing. Three of the strikers followed a load of material yesterday from the Hughes mill to its destination, but failed in their efforts to induce some carpenters not to handle the stuff. Union men are kept on duty as pickets in the vicinity of both mills, and endeavor when possible to induce satisfied workmen to give up their positions, but this proselyting has been unavailing. Even Jim Gray was seen skulking under the trees and around the lumber piles at the Carpenter & Biles mill Monday. He was too timid, however, to make his appearance at the office, and his errand was not learned. Three of the "pickets" at one of the mills were impressed unwillingly into court duty yesterday by an officer who was looking for jurymen. The officer had intended to serve subpoenas on men who were working at the mill, but when he found a group of idle men outside he took them in his net, much to their discomfiture. The strikers, it is said, are receiving $2.50 per day from the union during the strike.

STUBBORN AS A COUGH

A bad cough is more stubborn than a mule, and if the right method is not used it is more difficult to conquer.

DR. BULL'S COUGH SYRUP

conquers the most stubborn Cough or Cold; it positively cures Bronchitis, Hoarseness, Grip, Asthma, Influenza and Consumption.

CURED.

William H. Broder of Chrystie street, New York City, writes: "I had a cough ever since childhood. It was so bad that blood would spurt from my nose, which would leave me weak, so that I was often compelled to leave my work. Started to take Dr. Bull's Cough Syrup, and before the third bottle was finished my cough was entirely gone."

Small Dose—Pleasant to Take!

The formula for Dr. Bull's Cough Syrup was discovered by Dr. J. W. Bull, Baltimore's most successful throat specialist, and was prescribed by him for many years. It has cured thousands of cases of Grip, Coughs, Colds, Hoarseness, Bronchitis and Consumption. It never fails. Large bottles, 25c, at all druggists. Refuse substitutes; they are injurious. There is none "just as good as" Dr. Bull's; it has stood the test of fifty years, and is today prescribed by all leading doctors and used exclusively by prominent hospitals.

FREE—A Beautiful Calendar and Medical Booklet free to anyone who will write A. C. Meyer & Co., Baltimore, Md., and mention this paper.

Men's $15 Suits $11.50

The celebrated Reliance suits always sell at $11.50, but to emphasize the fact that they are extra good suits we have taken several lines of our regular $15 goods and put with them for a special sale. Now we will see whether you can tell the difference between the Reliance suits and our regular $15 suits. Of course there is a little difference in the quality, but not much. Of these suits both the Reliance and others are made of all-wool cloths, are well tailored, are well lined and are perfect fitting; among them you will find staple blue and black serges and worsteds, also a big variety of fancy mixtures, invisible checks, etc.; just the most stylish cloths of the winter season. Choose the kind you like best any day this week, at $11.50.

A. Hamburger & Sons

SAFEST PLACE TO TRADE

Flint Locks of 1829.

But Few Left of the Old Guns of the Government.

Flint Locks of 1829,
Hall's First Breech-loaders,
Mississippi Rifles of the Civil War,
and many other

RELICS of Days Long Past and Gone.

Write for prices and descriptive matter.

W. S. KIRK, 517 Market St., San Francisco, Cal.

Chapin-Tibbot Commercial Co.,
437 SOUTH BROADWAY.

Going Out of Business.

Stock for sale as a whole at a great bargain for cash. A rare opportunity for parties desiring an

....ESTABLISHED BUSINESS....

In the meantime we will continue to retail our NEW GOODS at landed cost.

Special Glove Sale.

Our 90c Gloves reduced to 65c
Our $1.00 Gloves reduced to 75c
Our $1.25 Gloves reduced to 90c
Our $1.50 Gloves reduced to $1.15

ALL GLOVES FITTED AT THE COUNTER.

Drummers' samples of ladies' collarettes at New York cost. Prices from $1.00 to $8.50.

Received Today.

New blankets, new comforters, new lace curtains, will be sold at cost. Domestics, including table linens, towels, etc., at wholesale prices.

MUST BE CLOSED OUT FOR WANT OF ROOM.

Clothing, hats, hardware, granite, tinware, etc., will be sold at any sacrifice, for want of room.

We will also offer 300 LADIES' JACKETS, formerly from $6 to $12 each, at $1.00 each.

W. G. DOANE, Mgr. for Trustees.

CURSE OF DRINK

CURED BY WHITE RIBBON REMEDY.

Can be Given in Glass of Water, Tea or Coffee Without Patient's Knowledge.

White Ribbon Remedy will cure or destroy the diseased appetite for alcoholic stimulants, whether the patient is a confirmed inebriate, "a tipler," social drinker or drunkard. Impossible for anyone to have an appetite for alcoholic liquors after using White Ribbon Remedy. Endorsed by Members of W. C. T. U.

Mrs. Townsend, Secretary of the Woman's Christian Temperance Union, writes: "I have tested White Ribbon Remedy on very obstinate drunkards, and the cures have been many. In many cases the Remedy was given secretly. I cheerfully recommend and endorse White Ribbon Remedy. Members of our Union are delighted to find a practical and economical treatment to aid us in our temperance work."

Druggists everywhere, or by mail, $1. Trial package free by writing or calling on Mrs. T. C. Moore, Supt. W. C. T. U., Ventura, Cal. Sold in Los Angeles by Owl Drug Co., 220 S. Spring Street.

Relieves Chronic Bronchitis, Blood and Sand in Urine, Catarrh of the Bladder in 48 hours.

SANTAL CAPSULES MIDY

Superior to Copaiba, Cubebs and Injections.

Lea & Perrin's Sauce.

The Original Worcestershire. At all grocers.

For Unnatural Discharges, Stricture, Especially in old cases where doctors fail, use

ZY-MO

a non-poisonous vegetable CURE for ulceration and inflammation of the mucous membranes of the urethra, all private diseases and weakness of men and women. ZY-MO is Guaranteed to Cure or Money Refunded. Cures in 48 hours without pain. Especially advised for old, obstinate cases. Druggists, or sent prepaid, $1. Address Dr. Ray & Co., 880 Columbus Ave., Boston, Mass. Free medical advice given. Write for book, sent sealed—Free. ZY-MO sold in Los Angeles by Owl Drug Co.

E & W MOHONK COLLAR

CHICHESTER'S ENGLISH PENNYROYAL PILLS

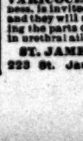

SAFE, Always Reliable. Ladies, ask Druggist for CHICHESTER'S ENGLISH in RED and Gold metallic boxes, sealed with Blue Ribbon. Take no other. Refuse Dangerous Substitutions and Imitations. Buy of your Druggist, or send 4c. in stamps for Particulars, Testimonials and "Relief for Ladies," in letter, by return Mail. 10,000 Testimonials. Sold by all Druggists. Chichester Chemical Co., Madison Square, PHILA., PA.

Mention this paper.

Stricture

CURED WHILE YOU SLEEP in 15 DAYS. Every sufferer from Stricture and its offspring, VARICOCELE, Prostatitis and Seminal Weakness, is invited to write to St. James Medical Assn., and they will send their Illustrated Treatise, showing the parts of the male system involved, FREE, in urethral ailments. Sealed PREPAID. FREE

ST. JAMES MEDICAL ASSOCIATION,
223 St. James Building, CINCINNATI, O.

Every Boy's Suit in the house is to go at a cut price. All Furnishing Goods are reduced.

We defy anybody to put in the knife as deep as we're doing it. Prices cut to the core.

REMOVAL SALE.

MEN'S $10 SUITS FOR $6.85

And when we say ten dollar suits we mean the best suit you can buy in Los Angeles for ten dollars. Neat pin check, hair line and fancy mixtures in strictly all wool cheviots, cassimeres and tweeds.

MEN'S $15 SUITS FOR $9.65

That's the price we've put on eighty-six men's winter weight blue serge suits, double and single breasted; guaranteed absolutey fast color, cut in the very latest fall styles and most carefully tailored. The best value in Los Angeles today.

H. COHN & CO.,

142 and 144 North Spring Street.

GET THE RIGHT PLACE AND NUMBER.

Every E. & W. Collar in the house, bright and new styles, regular 25c, cut to 3 for 50c.

About twenty dozen men's white unlaundered shirts will go in this sale at 29c.

Only $2.50

For a short time only.

Flexible Rubber Plates

Have many advantages over the old, thick, cumbersome ordinary rubber plates, and even over gold plates, being much lighter and thinner. These plates are flexible, only a trifle thicker than heavy writing paper, fit closer and adhere better to the roof of the mouth. Particles of food and small seeds cannot get under them. They will last longer, are stronger than any others and will not break, as they will give first, being flexible. Dr. Schiffman's own process and made ONLY by us. A perfect fit guaranteed in every case of plate work.

I wish to state that Dr. Schiffman extracted my teeth without the slightest pain, or unpleasant after results, and since has fitted me with a full set of teeth, which are just splendid—satisfactory in every respect. I can use them as well as I could my natural ones.

W. K. BANDORN, 220 Pasadena ave.

Dr. Schiffman extracted seventeen teeth for me painlessly, and I can recommend his methods and above all, his flexible rubber plates, which have given me satisfaction in every respect, and friends are unable to detect them from my natural teeth.

HARRY JONES, 220 E. Thirteenth st.

A FIT GUARANTEED.

OUR GUARANTEE IS GOOD, as we are responsible. We refer you to the Merchants' National Bank and our patrons.

IN PLATE WORK we simply cannot be excelled, and not even equalled. Twenty-five years' experience and constant practice in this branch is the basis of our assertion. NO BOYS OR STUDENTS to practice on you. With us you are not experimenting. We have stood a ten years' test in Los Angeles. Beware of Cheap Imitators.

SCHIFFMAN DENTAL CO., 107 North Spring Street.

See our display of up-to-date dental work at our entrance.

HERPICIDE

BEAUTY IS NEVER COMPLETE without a thick, luxuriant head of soft, glossy hair, which is in truth "woman's crowning glory." The faithful use of Newbro's Herpicide never fails to produce hair of this character, for, by destroying the deadly germs that feed upon the oil of the hair root, it makes dandruff, falling hair and all scalp diseases impossible. It then promotes a new and thick growth to replace the old thin, brittle hair.

One bottle will convince. $1 Sizes.

For Sale at all First-Class Drug Stores.

"Figprune Cereal"

consists of 54 per cent fruit and 46 per cent grain. Makes a highly nutritious and pleasant table beverage for both big and little folks.

ALL GROCERS SELL IT.

PIMPLES, BLACKHEADS

Bad complexions, red, rough hands, falling hair and baby blemishes, prevented by hot baths with Cuticura Soap

A sure preventive of inflammation and clogging of the pores.

Dr. PIERCE'S FAVORITE PRESCRIPTION FOR WEAK WOMEN.

The Non-Irritating Cathartic

Easy to take, easy to operate—

Hood's Pills

WE were the only retail wine dealers in Southern California to receive Bona-fide Medal and the Certificate at the Paris Exposition.

Edward Germain Wine Co

127-129 Los Angeles St., Cor. Fourth.

No Bar. Open Evenings. Tel. Main 918.

RECEIVER'S SALE OF Choice Furniture, Carpets, Rugs, Etc.

THE STOCK OF

W. S. ALLEN

Price concessions that are rare, brought about by the necessity of disposing of this stock.

O. ARBOGAST, Receiver.

212-214 W. SIXTH ST. BET. SPRING and BROADWAY

DR. LYON'S French Periodical Drops

Strictly vegetable, perfectly harmless, sure to accomplish DESIRED RESULTS. Greatest known female remedy.

CAUTION Beware of counterfeits and imitations. The genuine is put up only in cases bound Cloth with fac-simile signature on side of the bottle, thus:

Send for Circular to WILLIAMS MFG. CO., Sole Agents, Cleveland, Ohio.

VIM, VIGOR, VITALITY FOR MEN.

MORMON BISHOPS' PILLS have been in use over 40 years by the leaders of the Mormon Church and their followers. Positively cures the worst cases of old and young arising from effects of dissipation, carelessness or cigarette smoking. CURES LOST VITALITY, INSOMNIA, PAIN IN BACK, NERVOUSNESS, LAME BACK, NERVOUS DEBILITY, HEAD NOISES, CONSTIPATION, STOPS NERVOUS TWITCHING OF EYELIDS. Effects are immediate. Report visible in every function. Don't get despondent, a cure is at hand. Sometimes two boxes cure. $5 a box, 5 for $2.50 by mail. A written guarantee to cure or money refunded with 6 boxes. Circulars free. BISHOP REMEDY CO., San Francisco, Cal. For sale by OWL DRUG CO., N.E. Cor. Fourth and Spring Sts., Los Angeles, Cal.

THE TIMES-MIRROR COMPANY.

E. G. OTIS.....President and General Manager.
HARRY CHANDLER.....Vice-President and Assistant General Manager.
MARIAN OTIS-CHANDLER....Secretary. ALBERT McFARLAND....Treasurer.

PUBLISHERS OF

The Los Angeles Times

Daily, Weekly, Sunday, and Weekly Magazine. Vol. 40, No. 162. EVERY MORNING IN THE YEAR. Founded Dec. 4, 1881. Twentieth Year.

NEWS SERVICE:—Full reports of the new Associated Press, covering the globe; from 18,500 to 20,000 words transmitted daily over more than 20,000 miles of leased wires.

TERMS:—Daily and Sunday, including Magazine Section, 75 cents a month, or $9.00 a year; Daily without Sunday, $7.50 a year; Sunday, $2.50; Magazine only, $2.50; Weekly, $1.50.

SWORN CIRCULATION:—Daily net average for 1896, 13,091; for 1897, 19,258; for 1898, 24,131; for 1899, 25,731; for 1900, 26,736.

TELEPHONES:—Counting Room and Subscription Department, first floor, Press 1; City Editor and local news room, Press 2.

AGENTS:—Eastern Agents, Williams & Lawrence, Nos. 31-32 Tribune Building, New York; 87 Washington street, Chicago. Washington Bureau, 46 Post Building.

Office: Times Building, First and Broadway.

Entered at the Los Angeles Postoffice for transmission as mail matter of the second class

PRICES AND POSTAGE

Of the Arizona Mining Edition of "The Times."

The postage on the Mining Edition is 4 cents. The following table shows the prices of the Mining Edition when sold over The Times counter:

Single copies	$ .10
2 copies	.20
3 copies	.25
4 copies	.33
6 copies	.50
9 copies	.75
13 copies	1.00

THE TIMES-MIRROR CO.

THE WHITE MEMORIAL STATUE SITE.

It is a universal rule of parliamentary practice not to reopen debate on a question that has been settled. An attempt is being made, however, to do something of that sort in the White Memorial matter. After a thorough discussion of the merits of various locations and a systematic canvass of the subscribers to the fund, the White Memorial Committee, acting as trustees for the donors, decided that a location on the Courthouse grounds was the place for the statue of the late Senator. This was the carefully matured and well-nigh unanimous opinion of those most intimately interested—and they represent the people of not only the city, but of the State.

Under these circumstances the endeavor to get up an argument in favor of placing the statue in Sixth-street Park, or on any other site than the one chosen, is out of order. It is, moreover, in the nature of an encouragement to the Supervisors to persist in following the lead of petty and narrow-minded objectors and declining to accede to the request of the legion of the late Senator's admirers that the noble memorial of a great statesman shall grace the majestic official grounds of the county, which it would so well adorn and by which it would be so fittingly set off.

A false issue has been raised, or rather a dead issue has been dug up, and the reasons given in support of the suggestion are as puerile as the opposition of the cranks behind the Supervisorial guns. The Courthouse grounds are in a more commanding position than Sixth-street Park, and are equally accessible, with three lines of street railroad approaching them and a fourth one possible in good time. It should be remembered, too, that the White Memorial is not a local monument, but a tribute from all the county and the State. It is a California offering to California's most distinguished son. If there were any suitable State grounds in Los Angeles, there would be the place for the statue; but as it is, the county Courthouse site is the most appropriate. There three people, not residents of Los Angeles city, would see it to one who might visit the park. Almost every man in the county must go to the Courthouse, whereas a small percentage of the residents of the city, to say nothing of those of other parts of the county, may find their way to Sixth-street Park. Moreover, the widow of the dead Senator prefers the Courthouse site. He himself was a lawyer, and as a lawyer he won his early triumphs in our local courts, there laying the groundwork for the greater career and the higher fame that came to him later on. So it is preeminently fitting that his monument should be erected near the scene of his early triumphs.

But such objections as have been put forward seem frivolous in view of the real issue that the Supervisors have suffered to be raised—the issue whether the thousands of citizens who do honor to the memory of Senator White shall be rebuffed, the Memorial Committee shall be denied, the subscribers to the fund shall be ignored, and the name of the great, broad, brilliant man shall suffer reproach at the behest of a few fanatics and bushwhackers, who mostly remain under cover.

The question is not whether Sixth-street Park is a desirable place for a gift which its donors have voted to put somewhere else. This is the question: Will the Supervisors permit their official timidity or concern to be so worked upon by a handful of erratics and extremists as to reject a valuable free-will offering to the county, offend a great number of the solid and influential men of the State, and strike a blow at a name whose luster is still California's, and at a fame won in the service of our commonwealth? For, evade the issue as you may, the practical effect of a refusal to permit the Courthouse grounds to be used as a site for the proposed monument, will be to put into the public mind, near and far, the conviction that reproach has been cast upon the memory of one who is entitled to our love and gratitude. And that conviction will stick in the mind li

BECKHAM VS. DURBIN.

We are all more or less familiar with the remark alleged to have been made on various occasions by the Governor of North Carolina to the Governor of South Carolina, relative to the protracted interval which had been allowed to elapse between drinks. But just now the Governor of Kentucky is saying things to and of the Governor of Indiana, of quite a different tenor. A dispatch from Frankfort says that Gov. Beckham has addressed a letter to Gov. Durbin, replying to the criticism, by the latter, of the courts and officials of Kentucky, in giving his reasons for refusing to honor the requisition for Taylor and Finley, whom the Kentucky authorities are just now very anxious to secure for alleged complicity in the murder of Gov. Goebel. Gov. Beckham, according to the dispatch, "severely arraigns Gov. Durbin for his refusal, charging that in doing so he violated his oath of office to support the Constitution of the United States," and that he "became a party, after the fact, to the most infamous crime in the history of this State, the cold-blooded and dastardly murder of an eminent and distinguished citizen of Kentucky." Gov. Beckham further charges that Gov. Durbin's action is the result of a political bargain made before his election, and he takes the ground that the Governor of a State "has no discretionary powers, but only ministerial powers in the honoring of legally-drawn requisitions from other States." From this expression it is inferred that the power of the courts is to be invoked to compel the Governor of Indiana, by mandamus, to honor the requisition for Taylor and Finley. Such action, if brought, must be brought in the Indiana courts, whence an appeal could be taken to the Supreme Court of the United States.

The legal phases of the controversy will be especially interesting if the contemplated action be taken by the Kentucky authorities. The preponderance of public opinion throughout the country, without much doubt, is with the Governor of Indiana in his refusal, under the circumstances, to surrender Messrs. Taylor and Finley to the Kentucky officers. While the murder of Gov. Goebel was a dastardly crime, for which no punishment would be too severe, the methods of the Kentucky courts and executive officers have certainly been open to criticism, in their efforts to discover and punish the persons guilty of the crime. To claim that the persons who have thus far been convicted as accessories to this crime have had fair trials would be to make an assertion that can hardly be supported by the facts. If the Governor of Indiana were to surrender Messrs. Taylor and Finley, his action would without much doubt be equivalent to sending them to their death, or at least to life imprisonment. So vindictive is the feeling against Taylor, on the part of the Goebelites (who are now "in the saddle,") that it is more than doubtful whether he could have a fair trial in the Kentucky courts. That Taylor was accessory to, or even cognizant of, the plot to assassinate Goebel, is extremely improbable. Yet a way would unquestionably be found, if he were once in the clutches of Kentucky "justice," to send him to prison as Powers and others were sent.

The question whether the Governor of a State has discretionary power in the matter of honoring a requisition from the Governor of another State is a question which can be authoritatively determined only by the Supreme Court of the United States. If that question has never yet been decided, it will be well if a test case be made, for it is a question which should not be permitted to remain in doubt. The Constitution of the United States provides (Article IV., section II-2) that "A person charged in any State with treason, felony, or other crime, who shall flee from justice, and be found in another State, shall, on demand of the executive authority of the State from which he fled, be delivered up, to be removed to the State having jurisdiction of the crime." This provision is clearly mandatory. If the Supreme Court takes this view, the Governor of Indiana will have no alternative but to deliver up these two men—provided they are in Indiana when the decision is rendered—to the tender mercies of Kentucky justice.

The Cleveland Plain Dealer says that "in remarking that every Englishman is an island unto himself, Mr. Carnegie borrowed the expression from R. W. Emerson without credit." But it was a man named Heinrich Heine that originated that remark.

Meanwhile, Admiral Schley is keeping away from the magazines and excitable papers, a la Capt. Cook.

REAL ESTATE PRICES—"STEADY, THERE!"

At no time since the fall of 1887 has the demand for real estate in Los Angeles been so active as it is today. This includes all classes of property, and property located in all parts of the city. It is true that the demand in some sections is much greater than in others, but it is also true that every part of the city has to a greater or less extent felt the impulse of this movement. The increase in prices asked and paid for property has been marked during the past six months, in some cases amounting to fully 50 per cent.

It was high time for such a revival in the real estate market. During the past twelve years the development of the city has gone on at an astonishing rate. Buildings have been put up to the value of several millions of dollars every year during that period, miles upon miles of streets have been graded, street car systems have been extended, and the population of the city has considerably more than doubled, yet, notwithstanding all this, there has been no noticeable increase in real estate prices since the decline which followed the big boom of 1886-87. Scarcely any new subdivisions of property have been made during that period, and consequently a large proportion of the lots that were platted in 1886 and 1887 have been improved with residences. It is therefore evident that, so far as the present movement has gone, it is based on merit. The advance in prices is fully justified by the resources and prospects for the immediate future, upon which values of real estate are or should be based.

So far, so good. The outlook for the local real estate market during the coming winter is excellent. The chief danger is that a few speculators who have much to win and little to lose may force upon us an unhealthy and premature boom. All who are interested in the permanent prosperity of Los Angeles, and are not seeking merely to make a stake and clear out, should strongly deprecate any such move as this, which would, in fact, end in little short of a calamity. In this manner a few speculators, by getting options on a number of pieces of property and buying others on a small payment down, might bring about an artificial inflation of values, which would at once check legitimate investment and frighten many intending investors away who might otherwise be induced to buy property and make improvements. Then would come the inevitable reaction, and we should see a repetition of those dull years from 1888 to 1900, when Los Angeles real estate was scarcely salable, except when the owner was willing to give great concessions from the market value.

There is, as we have said, good reason why there should have been an advance in the prices asked for Los Angeles real estate. In some cases these prices are still much lower than they should be, in others they are as high as they ought to be, and in some few cases they are somewhat higher than a judicious investor would care to pay. But while, with few exceptions, there is ample justification for the advance in values that has taken place, there is no reason or excuse for a boom. So far as we are aware, nothing particular is going to happen to Los Angeles during the next twelve months that would justify a boom such as we had in 1886, when Los Angeles was practically discovered, and the building of the modern city commenced. It is true that the opening of the Salt Lake Railroad—perhaps of two Salt Lake railroads—which will probably take place before the end of 1902, will mark the beginning of a new and still more prosperous era for the city; but then that improvement, as well as the completion of San Pedro harbor, has to a great extent been discounted by our real estate dealers, and is doubtless, in part, responsible for the present notable stiffening of prices. Los Angeles has been growing with marvelous rapidity during the past fifteen years, and will undoubtedly continue to grow fully as fast for many years to come. There is little doubt that the census of 1910 will show Los Angeles to have a population of 250,000 people, but that is no reason why wise investors who live in a city of less than 125,000 people, should pay for property prices that are based on a population of a quarter of a million.

While doing everything in its power to advance the growth of Los Angeles, and to sustain the legitimate values of real estate in and round the city, as it has done in the years that are past, The Times will strenuously oppose any attempt that may be made by speculators and others to bring about an artificial and unhealthy state of excitement in the real estate market, or to juggle with figures. Such men are enemies of the city, and should be so regarded. They are like men who make a fire to cook their supper in the dry underbrush of a forest, regardless of what damage may be caused after they have moved away.

"Andy" Lawrence, the editor of Hearst's Chicago American, will now be given a chance to write a spread-eagle story on "What I Know of Convict Life." Justice travels with feaden heel, but at last overtakes those who merit her visits.

The St. Louis public library has ordered Mark Twain's "Huckleberry Finn" off the shelves as irreverent. Has the boycott on Mark's books, on account of his part in the New York municipal campaign, finally started?

In refusing to dock the tails of horses in the White House stables, President Roosevelt has set an example which the so-called aristocratic element would do well to emulate.

Emperor William is of the opinion that Americans build the fastest sailing boats, and he might also have added: "They know how to get the greatest speed out of them, too."

Squire Croker might try his hand at Arctic exploring. After the frost he experienced in New York last week he should be acclimated sufficiently to loop the Pole ahead of anybody.

Senator Tillman declares that "no white man would think of eating with President Roosevelt." Isn't the South Carolina pitchfork wielder borrowing needless trouble?

That Kansas man hunt is keeping rural residents of the State in the same nervous condition which characterized the palmy days of Quantrell and the James gang.

Gen. Uribe-Uribe is of the opinion that Uncle Sam can toss out the dirt in that canal proposition in a far more satisfactory way than any other nation.

It looks as if the magazines that wanted a story of Miss Stone's adventures would have to send a messenger over after the manuscript if they get it.

It is not at all likely that Mark Twain will continue in politics. Mark knows enough not to spring the same joke on the public twice in succession.

Minister Wu denies that any institution of learning has offered to further Americanize him, although he probably would not object to such a proceeding.

The only open sesame left for Dr. Mary Walker by which she can still keep her name in the papers is the trip over Niagara Falls in a barrel.

John L. Sullivan is going to star in an "Uncle Tom's Cabin" troupe. This will be hard on the rest of the troupe, but still harder on the audience.

The Kentucky "wah hoos" is also painfully aware of the fact that President Roosevelt hasn't forgotten how to handle the balky species.

If the Stone episode escapes dramatization then will we arrive at the conclusion that the stage is finally being elevated.

Miss Stone's companion, who has been dead two or three times, still hopes to escape a few more newspaper killings.

And yet, can we really say that the football field is, after all, more dangerous than the bargain-counter rush?

King Edward, if he is studious, may be able to get the loop of his new five-line title before coronation time.

The Sultan of Turkey is getting his name into print quite as successfully as that other dodger, Pat Crowe.

Will Ernest Thompson-Seton call in all his books to revise the name on the covers?

France and Turkey are once more amiably doing the David and Jonathan act.

Uncle Sam will also try his hand at a Chinese "banishing" fandango.

THE PLAYHOUSES.

BURBANK. At the Burbank this afternoon the Tivoli Opera Company, headed by Ferris Hartman, will give a special performance of "The Wedding Day." Besides the regular support, Miss Bernice Holmes, a Los Angeles girl, will make her appearance with the company.

THE BOER FIGHTER.

Saddle and bridle and girth,
Stirrup and crupper and bit;
Man on the top of a little horse,
Shaggy and strong and fit;
Rugged and bearded face,
Ragged old hat of felt;
Rifle that kills at a thousand yards,
And a tight-crammed cartridge belt.

He doesn't know how to dress,
And he doesn't know how to drill;
But he met the smartest troops in the world,
And fought till they had their fill;
He's a slovenly, awkward chap;
He's a lubberly farmer man;
But he lay on the veldt from dawn till dawn,
And shot till they broke and ran.

They have gathered his kith and kin
In a prison beyond the sea;
But they can't imprison a daring soul
That lived in a bosom free;
They have scattered the calcined walls
Which sheltered his child and wife;
But they can't extinguish the flame they've lit
Till it dies with his dying life.

CHORUS:

For it's never the heat of a burning home
That has softened a foeman's heart;
And it's never the reek of a lyddite shell
That has riven his ranks apart;
And it isn't money—it isn't men—
When the guns' loud song begins;
But it's feeling your foot on your native land,
And it's being right—that wins.

—[Bertrand Shadwell, in the Cape Town African News.

OIL IN UTAH.

Encountered at a Depth of Five Hundred Feet and is Reported to Be of Fine Quality.

[BY THE NEW ASSOCIATED PRESS—A. M.]

OGDEN (Utah) Nov. 12.—At about midnight last night, the drillers for the Fossil Consolidated Oil Company encountered oil at a depth of 510 feet, after passing through a heavy clay stratum. The well is about three miles from Fossil Station, Wyo., on the Oregon Short Line, and at 4 a.m. was flowing ten to fifteen barrels of fine light oil. This is the first oil sand, and is the second strike of oil in the district. Many California and Texas oil operators are rushing to the new fields, attracted by the fact that the oil is a superior illuminant and lubricant, and not a cheap fuel product.

AT NEW YORK HOTELS.

NEW YORK, Nov. 12.—[Exclusive Dispatch.] Mrs. Wiggins and F. Wiggins are at the Earlington; F. S. Smith at the Astor; E. Keltner at the Herald Square; R. A. Thomas and wife are at the Park Avenue.

STATE SNAPSHOTS.

Buenos dias, T. P. A.!
Los Angeles is wide open to you all.

Beware of oil sharks, land sharks and the Poker Davis gang.

The traveling passenger agents are all right, and so is the female side of the crowd.

And still the merry, merry milkman continues to receive his daily dose from Judge Morgan in Police Court.

For all-around cleverness at evading the gambling law, Fresno card shufflers certainly are the warmest babies in the bunch.

The 15-cent shave and the 10-cent scrape are yet playing tag about town, with a leaning toward the 10-cent side of the fence.

A California woman has written a book containing 100 recipes for sandwiches. It should be analyzed with extreme caution.

The deadly gasoline stove still continues to throw out hints that the explosion act is yet among its many accomplishments.

Stockton has a "William Tell Rifle Club." Of course the apple-shooting episode is carried out regularly and without fatality.

A Paso Robles dentist, who advertises to extract teeth without pain, denies that he means by this that the pain is left behind.

Anaheim has visions of a bright future, now that a branch of the Battle Creek Sanitarium will locate there. Hooray for Anaheim, any way!

Another drug store for Long Beach. No winks nor private grips will be noticed, and your oil can will be filled with nothing but illuminating fluid.

The mushroom season has opened, and the annual yarn of toadstool poisoning is beginning to find place in the columns of the great American daily.

Hens around Fresno are on a strike, and refuse to play the shell game any more, in spite of the fact that eggs are quoted at from 35 to 40 cents a dozen.

There is said to be danger of an uprising among the indignant citizens of Selma. The band boys have started in to raise Gen. Sherman's definition of war.

Long Beach has opened a bowling alley, and at last a place has been found where any one can get "balled up" to their entire satisfaction in the beach town.

Now get your overcoat from the pawnshop where it has reposed all summer; shed your straw hat, and open work hosiery, and join the "400" for the winter's frivolities.

The annexation of North Pasadena is bound to end in a lively feud unless things take a different turn in the state of affairs. At present the "aunties" have looped the situation.

An alarm of fire stopped every poker game in San Berdoo one night recently. It never phases a game down in this neck of the woods, especially those controlled by P. Davis & Co.

A rock pile for the enlightenment and enjoyment of the hobo faction will shortly be in operation at San Berdoo, and the sweet sound of the hammer will then be heard in the land.

The kids already are having nightly visions of Santa Claus, and extracting promises from big sisters that one of her longest limb coverings can be borrowed on the auspicious night.

Of course our Traveling Passenger Agent Friends, especially those who sleep near a street car curve, do not mind the little half-minute solos which are ground out all night long. (?)

Thirty members of Raggaden Tatters' Combination of Hungry Hikers struck San Berdoo in one day recently, and played to empty stomachs because no one was willing to do the hand-out act.

San Berdoo's "400" have an "Every Week Card Club." The membership is limited. Those who don't belong to the elite have an "every night" affair, with no limit either to membership or the "ante."

Girls, don't forget that this is the month in which you are privileged to watch the heavens for falling stars and big meteors without mamma's wondering why that young man keeps you out so late.

Eight-horse Team on Crutches. D. S. Menzies the other day got his foot badly mashed by a heavy timber, and at last accounts was driving an eight-horse team on crutches.—[Antelope Valley Gazette.

And now we have butter whose internal organs are composed of lard and tallow. Isn't it about time an inspector was appointed whose stamp must appear on every bottle of milk and pound of butter offered for sale?

A Hanford man who attended the floral fair at Bakersfield raised high-cock-a-lorum because, after he had bid adieu to a two-bit piece of change, it cost him $5 to tear himself away from the pretty maidens with posies for sale.

There is a queer family in Visalia. The father takes in the saloons, the mother takes in washing, and the boys take in the town.—[Delta. Where do the girls come in—or isn't there anything "taking" about Visalia damsels?

The captain of Berkeley's football team, which won a game from Stanford a few days ago, came out of the fray banged up, bunged up, front tooth missing, and his nose awry. Yet football isn't "dangerous." . . . Huh!

The office of the Mojave Tomahawk is to be lighted by electricity, and an electric appliance will work ye editor's shears up and down, and cool him off with an electric fan, while he manipulates his paste brush on heavy editorials.

A matrimonial boom has struck Modesto, and the parsons of the town hardly have time to grind out their two Sunday sermons because of the incessant calls for their necessary services. It pays to be a preacher—at Modesto.

Prune brandy is not a success, and raisers of this stock diet around San José are sorrowfully contemplating the fact that they must depend on the great American boarding-house mistress to continue as the distributing agent of their product.

The Madera Times man announces to the world that the girls of that town are "always spruced up" when it comes to a matrimonial deal. In other words, the matrimonial hub revolves around Madera, and you only have to ask the fatal question to be corralled by a bevy of California beauties.

In the Stockton Mail "Clare" Davis tells how she fell out of love with a chap at whom she had been rubbering, simply because the gasaboo didn't know how to hitch up a horse. "Clare" was wise. No knowing what would have happened if the chap had attempted one-armed driving after dark.

A merry-go-round has located in Redlands as a permanent feature of that town, and starts in with free rides for all the kids. If the game of "hookey" doesn't also become a permanent feature in the Redlands schools it will be simply because of fear of the rawhide or an ending of the "free-ride" deal.

Have you noticed in the millinery windows how the craze for birds' wings and bodies for hat ornaments is growing? Yet most women think it "dreadful" to kill the "pretty creatures," but are sent into the seventh heaven of delight at being able to have a stuffed brid on their headgear. How about it from a moral standpoint, ladies?

A San Leandro girl arranged her wedding trousseau, prepared a cake and killed the fatted calf for her intended hubby, and then sent a carriage down to meet the train which was to bring him in to the feast. He didn't come, and that is the reason Emma Joseph wants 5000 of Joseph Santana's hard-earned plunks to soothe her wounded heart.

San José has a youth 22 years old who has just been sentenced to serve five years in San Quentin. Previous to this he served six years in the same institution for one offense and eighteen months for another, besides sixty days in the County Jail. If that youngster doesn't loop the gallows before he reaches middle life it will not be for lack of experience on the downward path.

SENATOR FLINT.

A Strong, Clean, Independent Republican, Proof Alike Against the Terrors and the Blandishments of Boss Rule.

[From the San Bernardino Sun editorial, November, 12.] The presence of Senator Thomas Flint, Jr., of San Benito county, in town, and the mention of his name in connection with the next State campaign, leads naturally to something of a study of what is one of the most remarkable political records in the latter-day history of the State. Mr. Flint is still a young man, or at least just approaching middle life, yet he has been in the State Senate for fourteen years, representing San Benito and Monterey counties, much of the time being presiding officer of the upper house, and during all that time, while he has been an active and influential member of that body, as is attested by the fact that he has repeatedly been elected President pro tempore, yet his name has never been connected with the suspicion of a legislative scandal, nor has he ever been known to yield his own judgment to the peculiar sort of influence that generally dominates at Sacramento.

And that is a record not often equaled in California, for few men are able to succeed themselves for so many years at Sacramento, and possibly for the reason that so few of them are able to stand against Capitol influences, and be guided by their own judgment and conscience.

No man in the State is more strongly identified with what is known as the "anti-boss" element of the Republican party, and it is therefore entirely natural that Senator Flint's supporters for the nomination of Governor do not include Col. Burns, John C. Lynch, and the coterie of San Francisco politicians who constitute the machine that had its running gear considerably damaged by the election of Schmitz as Mayor. Flint was always against the election of Burns as Senator, and during all the Legislative deadlock of three years ago, with Senator Rowell of Fresno, he voted for Bard, and was largely instrumental in the latter's election at the special session of last summer.

Senator Flint is experienced in the public affairs of the State; he has shown that he has plenty of good judgment and sound discretion, and the courage to stand for what that indicated; and if he should be chosen by the next Republican convention to head the ticket in the State campaign of 1892, he would be a candidate for whom no apologies would be needed, and for whom no Republican need hesitate to vote.

RIPPLES OF MIRTH.

A Picture of Maria.

"That was a tony picture of Marie in the society column, wasn't it?"

"No; it was only a half-tone."—[Philadelphia Bulletin.

The Place for Neatness.

"What part shall we give, Effie? You know she's a neat little actress."

"Oh, then, give her the part of the housemaid, of course."—[Philadelphia Bulletin.

Synonymous Terms.

"What does it mean to say you are in hot water?"

"Well, I suppose that's another way of saying that you are boiling mad."—[Philadelphia Bulletin.

Slow Payer.

Magistrate (to the Chinaman:) What's your complaint against this young man, John?

Chinaman: He's too muchee by-and-by.—[Baltimore Jewish Comment.

Suspicious.

"A man has gone a mile in an automobile in one minute and thirteen seconds."

"I bet that's the fellow who ran over my dog."—[Cleveland Plain Dealer.

Few Can Do it Successfully.

"Why don't you say he is a man of no judgment?"

"Because, when he finds a dialect story that amuses him he tries to read it aloud to his friends."—[Chicago Post.

Saved His Life.

Miss Hatty: And when he proposed, did you refuse him?

Miss Antikue: No; I just didn't have the heart to, because I knew he could not live without me.—[Columbus State Journal.

Historical Seasoning.

"What do you know of the famous Spanish caravels? Tomoy, you may answer."

"The Spanish car'vels, ma'am, is candy with red pepper in it."—[Chicago Tribune.

To Tuck Them Away.

"Did yon notice what a lot of closets Mrs. Hazzapast is having in her new house?"

"Yes; I presume she wants to have room for all her family skeletons."—[Philadelphia Bulletin.

Raising the Standard.

Mrs. Bender: Yes, I couldn't abide the neighborhood; it was so unfashionable, you know.

Mrs. Harper: And you could think of no other way to imporve it than by moving?—[Boston Transcript.

Not That Kind.

"Eliza, who was that man I saw you feeding in the kitchen this morning? I hope you have not been encouraging a mendicant."

"No, indeed, mum. He was jest a poor man out of work, mum, and didn't say a word about anything to mend."—[Philadelphia Bulletin.

No "r" in Colonel.

Col. Hankthunder: It's funny how yon nawthe'n people say "idear." Theah's no "ah" in "idea."

Northerner: That cuts no figure. There is no "r" in "colonel," and yet we all call it "curnel."

Col. Hawkthunder: No, suh! By Jawge, I don't.—[Chicago Tribune.

The Value of Advice.

"The fee my lawyer charged was pretty big, I thought."

"Oh, I don't know. I think advice is usually worth about what you pay for it."

"Do you, really?"

"Yes, especially the advice you get for nothing."—[Philadelphia Press.

Coming Struggle.

It was about this time that the magnate of the sugar trust and the magnate of the Standard Oil trust began talking casually of other matters.

"I am told," remarked Oil, "that New Jersey expects a visitation next year from an army of seventeen-year locusts."

"Well," replied Sugar, "I am willing to bet a million or two they'll have to pay handsomely for the privilege of doing business in the State."—[Chicago Tribune.

BIG DOINGS JUST DONE.

Ballerino Homestead Deal Closed.

New Hotel to Be Built on the Hill.

Delaware Hotel Property Has Changed Hands—Sale at Hollywood.

By a deal which was closed yesterday the entire interest in the Ballerino homestead becomes vested in Miss Allen. That gentleman had previously purchased the undivided half interest of Mrs. M. A. Ballerino for $50,000, and now acquires the interest of Mrs. Ballerino.

The sum paid for the latter is named by the principals to the transaction, but it is understood from other sources to be in the neighborhood of $60,000.

This property, which is one of the old landmarks of the western portion of the city, lies between Ninth and Pico streets, Hoover street and Vermont avenue. It has been in the possession of the Ballerino family for nearly forty years. The original homestead, which contained 136 1-3 acres, had been reduced by a former sale until only about ninety-eight acres of land remained in the possession of the family.

The purchaser is a Chicago capitalist who has previously made some successful turns in Los Angeles real estate. He buys the Ballerino tract as an investment, and while the tract may ultimately cut up into town lots, the present owner of the property, that will be done for the present.

NEW HOTEL.

ON FOURTH-STREET HILL.

A corporation to be known as the Fremont Hotel Company has been organized, and has purchased of Francisco W. Sheppard, as a building site for the hotel which it is to erect, a lying on the southwest corner of Olive and Fourth streets, and having a frontage of 120 feet on the former by 150 feet on the latter thoroughfare.

The board of directors of the company will consist of A. W. Skinner, Charles Lloyd, James Murray, Thomas Pascoe and W. H. Richards.

The capital stock of the corporation is placed at $100,000.

The company is now having plans prepared by Architect John C. Austin for a five-story metal, lath and plaster building that will be in the Moorish style of architecture, and will cost something over $50,000. The building will contain 160 rooms. Of these ninety-two rooms will be for guests and the others for the offices, parlors and administrative rooms of the management.

The house will have modern electric elevators, and in its general equipment will be provided with the latest modern conveniences. It is to be a first-class hotel, and will be under the management of Thomas Pascoe, who has leased the house for ten years from the date of its completion.

Mr. Pascoe is well known as a hotel manager, having for some years been proprietor of the Hotel Lincoln and later of the California. The hotel site is on the hill opposite the L. J. Rose residence, overlooking the west and south section of the city, as well as the business district. It is expected that the new cable incline on Third street, known as the "Angels Flight," will assist in the accessibility of the new hotel.

Delaware Hotel Sold.

Through the agency of R. A. Rowan, Harry Gray of this city yesterday sold the Delaware Hotel, on the east side of Broadway between Fifth and Sixth streets, to H. T. Kendall of Montana. The property measures 60x145 feet, and the price paid was $80,000. The purchaser, owner of the Kendall mine in Montana, is one of the richest mining men in the North.

Hollywood Sale.

Mrs. E. J. Curson yesterday sold to Dunsmore forty-six acres of land situate one-half mile west of Hollywood, between the Colegrove-Sherman electric line and the mountains, for $8,000. This is one of the most sightly and attractive locations in that section of the country. It is the intention of the purchaser to reserve the uppermost portion for a country residence and to subdivide the balance and put it on the market.

FAMILY POISONED.

Some One Mixed Strychnine With Their Food While They Were at Church—No Clew to Criminal.

[BY THE NEW ASSOCIATED PRESS—A. M.]

BREDA (Iowa) Nov. 12.—Joseph Everhaus, a farmer living near here, his wife and child, were poisoned today by strychnine sprinkled in their food while they were at church. Everhaus came near dying, and his wife and child required the aid of physicians to resuscitate them, after eating the poisoned food. This is the third attempt to poison the family within a year. Everhaus is an industrious and popular young farmer, and says he has no idea as to who is the guilty party.

PADEREWSKI, ROSENTHAL, SAUER AND JOSEF HOFMANN

Use the assistance of the

Pianola

For those selections outside of their repertory. These great musicians indorse the Pianola and say it should be in every home where perfect music is desired. On exhibition in our music rooms.

Southern California Music Co. 216-218 W. THIRD ST. Bradbury Block.

"CORNEY" HAS THE HORRORS.

Awful Thought Haunts Honorary Barber.

Licensing Act May Be Unconstitutional.

Colored Soldier Victim of Vicious Legislation and Union Tyranny.

When will the Hon. C. Pendleton be ... of the act creating the State Board ... Commissioners be declared ...tutional? What will it profit ... to be an honorary barber, if ... Union shall be adjudged ... no standing in law?

Are the salt of the earth; but ... it have lost its savour, where- ... it be salted? It is thence- ... for nothing, but to be cast ... to be trodden under foot of ...

...ful thought has struck the ... Union; likewise the Hon. ... Pendleton.

The foregoing text (Matthew v, 13) ... would be well for "Cor- ... to ponder upon at the present ... as it is applicable to his case.

There is good reason to believe that ... act will be knocked out ... it reaches the Supreme Court, as, ... opinion of able lawyers, it is ... kind of class legislation. ... would be a surprise if this ... piece of legislation should ... the test of the court, after nearly ... other act of the Legislature, over ... house of which the Hon. C. ... presided, has been declared ...tutional.

The barber act is about as full of er- ... the judgment of well-versed ... of the bar, as most of the ... laws passed at the last ses- ... the Legislature. The fact that ... C. Pendleton used his office as ... to expedite its passage, and ... subsequently rewarded by being ... honorary barber, has not ex- ... it from being full of flaws, which ... fatal to its further operation ... brought before a tribunal com- ... to pass upon its validity.

UNJUST MEASURE.

"It is a very unjust measure, and ... of its provisions are exceedingly ... it will never stand the test of ... Supreme Court," said Attorney W. ... counsel for J. P. Kerner, the ... a non-union barber shop, ... was recently prosecuted at the in- ... of the Barbers' Union for em- ... a non-union journeyman bar- ...

Kerner was acquitted because he ... that he employed the non-union ... simply in the capacity of an ... notwithstanding the fact ... Barber Union had previously ... the offending barber to plead ... to the charge that he had ... Kerner as a journeyman ... being licensed to work at the ... State.

"My client been found guilty ... have appealed the case, as I ... to have the matter brought ... Supreme Court, which I ... would knock out this vicious ... Mr. Shinn in discus- ... matter yesterday. He then ... to show in what respects the ... act is class legislation and ... all of which conten- ... fully set forth in the briefs ... Mr. Shinn in the City Justice ... the Kerner and Turner cases. ... strongest point against the act, ... said, was the provision ... it obligatory upon barbers ... States to have been en- ... in the practice of their trade for ... years immediately prior to local- ... this State, in order to make ... eligible to practice here. That ... the lawyer said, was in di- ... conflict with the fourteenth ... to the constitution of the ... States.

"There are no less than three sec- ... of the act which make it class ... of the 'rankest sort,' said ... Shinn, "and I shall at the earliest ... possibly get a decision from the ... Court on the constitutionality ... law."

ANOTHER LEGAL OPINION.

Another of the opinion that this ... regarding the licensing of barbers ... unconstitutional and invalid," said ... well-known attorney who did ... to have his name used in an ... on the subject, until he had ... to investigate the matter more ... "But," he added, "the law seems ... unreasonable when it specifies ... period during which a man ... at the trade before he can ... a license. There is no such ... imposed upon a physician ... attorney. If a person wishes to ... a practitioner of medicine or ... is simply required to show his ... to prove his qualifications. He ... an examination and is admitted ... without regard to the ... of time that it took him to be- ... proficient. In my opinion the law ... at present agitating the bar- ... unconstitutional. Why? Sim- ... because it is a piece of class legis- ... pure and simple."

In conversation with one of the ... prominent barbers in Los An- ... not one who has practiced his ... for about thirty-three years, he ... told me that one year after he ... started at his trade he was a bet- ... mechanic and workman than he is to- ... after all his years of experience. ... that a man can master the de- ... of a trade or profession in less ... than another, should the law ... to say? The law cannot retard ... proficiency or progress of any ...

OLD SOLDIER'S PLIGHT.

One of the latest victims of the un- ... barber law and labor union tyr- ... is George Washington, a colored ... of the Civil War, who was re- ... several years ago as First Ser- ... of Troop B, Ninth United States ... Army, after thirty years' continu- ... service in the regular army. With ... pension of $15 a month he is barely ... able to eke out a living for himself ... family, and in order to increase ... frugality he undertook to work ... at the barber's trade. While in the ... he gained a good deal of ex- ... skill in the tonsorial art by shav- ... the lathers and trimming the locks ... of comrades, so that he considers ... himself quite an adept barber. Wash- ... found employment in a barber ... shop conducted by a colored man ... named Jones, at No. 222 East First ... street, and was getting along well un- ... the walking delegate of the Barbers' ... Union came along and demanded to ... see his license. Not having been work- ... ing at the trade when the law went ... into effect, Washington was unable to ... produce a license without working a ... year's apprenticeship. He felt that ... he was too old to start in to learn his ... trade over again, so there was noth- ... ing for him to do but to quit, unless ... the Barbers' Union would consent to ... let him continue to work. This the ... walking delegate would not consent to ... do, and he threatened the old colored ... soldier with arrest unless he would ... throw up his job at once. Washington ... quit.

In many callings old soldiers are ... accorded special privileges, but not so ... in the barbers' trade under the pres- ... ent law. The Barbers' Union is no ... respector of persons, except of such ... distinguished statesmen as "Corney" ... Pendleton, the honorary barber.

CHANCE THAT COMES ONLY ONCE A YEAR.

TURKEY AND CRANBERRY SAUCE FOR THE UNFORTUNATE.

Plans for an Old-fashioned Thanksgiving Dinner by the Volunteers of America—Charitable People Furnish the Means and They Do the Rest.

Turkey, with dressing; cranberry sauce, mashed potatoes, stewed corn; pumpkin pie, plum pudding and coffee. That's a plain, old-fashioned New England Thanksgiving dinner.

Right by you live people who never saw the like on their own tables; but how much better yours would taste if you knew everybody else was as fortunate as yourself!

Here's your chance. It comes once a year; you may have overlooked it in former years.

The Volunteers of America are already laying their plans, but without the help of the charitable they will miscarry.

Every Thanksgiving day they feed hundreds of those who are unable to provide their own feast, and the people of Los Angeles have never yet failed to enable them to provide a good one.

Each year, following one of these free repasts, which involve a great deal of hard labor on the part of the Volunteers, they are flooded with expressions of thankfulness that make them glad.

Last year one young man came to them, and said:

"This is the first Thanksgiving I ever spent away from home, and I have never yet been without a good Thanksgiving dinner. If it hadn't been for you, though, I wouldn't have had it today."

Another man now points to it as the turning point in his life. It fanned the dormant spark, and this year he will have his own Thanksgiving dinner, with his family gathered around his own board.

Capt. John Anderson and his coworkers ask no other compensation than that.

The captain tells of wayward men won to lives of respectability and usefulness through the one good, square meal, the only free meal they offer during the year. He says it has in many instances brought him in touch with men upon whom he never lost his grip.

A visit to the headquarters of the Volunteers, at No. 28 East First street, would give you an idea of the work they are doing.

Judge Tuley has modified his order, in the Chicago free-text-book case, to allow the city to purchase school books for children whose parents cannot buy them.

The Best Kidney Remedy,

The S. B. Catarrh Cure, which positively cures pains in the back, loins or groins, swelling of the limbs, frequent desire to pass water, scanty turbid urine, sediments in the urine resembling brick dust, and gravel in the bladder, all of which leads to Bright's disease. For sale by all druggists. Book on Catarrh free. Address Smith Bros., Fresno, Cal.

"A double wedding is one kind of a four-in-hand tie."

For $30.00

We'll sell you a handsome Yoke Overcoat that will answer a "double" purpose; the correct coat for full dress, also suitable for stormy weather, being aqua proof. Of handsome black unfinished worsted, extra long cut, yoke back and velvet collar — the very latest for ultra fashionable men. Don't YOU want one?

Similar to above, silk lined, at $25.00.

You never saw such splendid Smoking Jackets as we're showing now from $5.00 up.

'Tisn't very long until Christmas.

London Clothing Co.
HARRIS & FRANK, Props
117-125 N. Spring

Protect Your Eyes

How? When? Where? Momentous questions. Wisdom and prudence say, "Take only the best advice." Likely you don't need glasses. I'll tell you so. If you do, but one charge for them and caring for the eyes.

Thorough examination free.

J. P. Delaney, THE OPTICIAN,
320 S. Spring St.
First Quality of Crystal Lenses, $1.00.

Newbauer's
Uneeda Biscuit...
5c Per Package.

Kennedy's Scotch Coffee Wafles, Per package	20c
Kennedy's Virginia Biscuit, per lb.	35c
Kennedy's Long Branch Graham, per package	20c
Pillsbury's Best Flour, 50-lb. sack	$1.40

216-218 S. Spring St.
Telephone Main 26.

Thanksgiving
WILL SOON BE HERE . . .

You will perhaps want some new China—new Glassware—or Silverware. We're showing many new things. Come.

H. F. VOLLMER & CO.,
Third and Broadway.

Kodaks,
ALBUMS and CALENDARS—Something New. Developing, Printing, Enlarging.
Howland & Co
213 S. Broadway.
Tel. Main 211.

MEN'S
Patent Leathers

From a man's point of view our stock of Patent Leather Shoes is exactly according to his idea. He can choose a plain patent leather or one of the swellest novelties of the season with all the new points of beauty and ornamentation. This one at $5.00 has dull kid top, extension sole, military heel, perforated tip, and is beautifully tailor stitched.

C. M. STAUB SHOE CO.
235 S. Broadway.

THESE COOL MORNINGS

Make a fellow think of Gloves. Our stock of Gloves is complete in every way. In addition to Dent's and Perrin's imported goods we carry the best domestic makes obtainable. If you don't want an imported Glove, try a pair of Silverwood Specials at $1.50. They're good Gloves.

F. B. SILVERWOOD,
221 SOUTH SPRING ST.

You never make as good bread as you can unless you use
CAPITOL FLOUR
Your grocer has it. See that you get it.
Every Sack Guaranteed.

Need a ✕
Full Dress Suit?
Full silk-lined, full dress suits, cost $65 elsewhere. Our price to order..... $45

BRAUER & KROHN
TAILORS.
TWO STORES: 128-130 S. Spring Street
114½ S. Main Street

Siphonia Rubber Plate.
The best is the cheapest. This new plate does not contain any coloring matter—never makes the gums sore. Call in and let us show you. Modern methods. Painless Dentistry. Dr. G. H. Kriechbaum, 356 S. Broadway. Tel. John 1856.

Berlin Dye Works
—CLEANERS AND DYERS—
342 S. BROADWAY. Tel. M. 675.

BOSTON DRY GOODS STORE
239 S. Broadway, opp. City Hall, Los Angeles.

It doesn't matter where a woman has been accustomed to buy her corsets, how exacting she may be as to fit—nothing matters, the final word is "come here for your corsets and we guarantee to give you absolute satisfaction in every particular." that is a very broad statement and coming from some sources would hardly be entitled to credence, but it means just exactly what it reads.

we carry constantly in stock more than 200 models of the

royal worcester corsets

and among them there is a style to fit every figure and a price to suit every purse. the three most popular models are the dowager ($2 to $4.50 each) bon ton ($3 to $7.50 each) sapphire ($6.50 to $13.50 each)

the cheapest royal worcester corset is a very satisfactory garment, although it is sold by us at the remarkably low price of 50c.

at a dollar we sell a fine coutille, bias cut, straight front corset in white, gray or black, $1.00.

11-13-1901

H. JEVNE

Buy it at Jevne's

Home-made bread used to be a luxury. Isn't any more, because it's just as easy to get the home-made as baker's bread, now that Jevene is selling home-made bread. Large, light, sweet, flaky, well browned loaves that couldn't be better no matter what home oven they came out of. Best home-made bread you ever ate, 5c and 10c a loaf.

Smoke Jevne's Fine Cigars.

208-210 S. Spring St.—Wilcox Building.

Why let your w fe wear out her life—
Her charms decay—her temper change?
You know what's wrong—then "scoot" along
To HELLMAN—get a GLENWOOD RANGE! (V.S.) Milton
161 NORTH SPRING STREET.

Reliable Goods. Popular Prices.
N. B. Blackstone Co.
Telephone Main 259. DRY GOODS Spring and Third Sts.

Dressing Sacques, Kimonos, Etc.

Here is a new gathering of Eiderdown and Flannelette Dressing Sacques, Kimonos and Lounging Robes worth coming to see. Proper garments for these cool mornings and evenings. Exceptional values.

Eiderdown Sacques
All-wool ripple eiderdown, finished seams, embroidered edges, ribbon trimmed. Some of them with collar edged with wide satin bands, silk frog fastenings. Others with sailor collars, satin piping, large pearl buttons. Others still with elaborately embroidered yoke, cuffs and collar and tapestry applique. They are all made of the best materials, and WELL made. They are stylish looking and comfortable, at these prices: $1.00, $1.50, $2.00, $2.50, $3.50, $4.00 and $6.00 each.

Lounging Robes
Of good all-wool ripple eiderdown, every seam finished, satin binding, silk frogs, ribbon ties, cut extra full and long, priced at $4, $5, $6.50, $8 and $12.

Flan'lette Garm'ts
Dressing sacques nicely made of soft, fleecy flannelette, sateen and braid finished, plain or striped pinks and blues, at $1 and $1.25 each.

Full length Kimonos, made of the best flannelette, in plain and fancy pinks and blues, at $1.50 and $2.00 each.

MOVED
TO THE NEW LANG BLOCK.
Just 80 feet north of former location.
Sale & Son Drug Co.
Now 214 South Spring St.

Geo. K. Ralph's 601 S. SPRING. TEL. M. 516
Honest Weight—Lowest Prices.

Pocomba White Sage Honey	10c	1 gallon Soratoga Dripa	75c
60-lb. can White Sage Honey	$3.30	1 gallon Best New Orleans Molasses	30c
1 gallon Best Maple Syrup	$1.10	1 gallon Island Molasses	30c
1 gallon Gold Bar Syrup	60c	Ideal Dripe Syrup, per gallon	30c

BELLFLOWER APPLES....
Four tier Watsonville stock, only..... $1.25 Per Box
This price prevails for three days only.
Fancy Mushrooms daily.
Tel. 920 ship every where. LUDWIG & MATTHEWS. Mott Market.

McCall's Patterns and Fashion Sheets.
Coulter Dry Goods Co.

95c
For $1.25 Tailor Suitings.

You choose between kerseys, coverts and English whipcords; all very closely related, yet distinctly different. All these show equal beauty for tailor-made suits or skirts. We selected these from many good cloths and believe them the best $1.25 value ever shown here. In fact, the English whipcord, which comes only in plain brown, is a regular $1.50 seller. All go at 95c the yard. The covert suitings are 50 inches broad and may be had in brown, oxford, gray, green and tan shades. The kersey suitings measure 54 inches in width, are extra heavy and are shown in brown and three shades of gray.

The selling starts this morning.

COULTER DRY GOODS CO.
317-325 South Broadway, between Third and Fourth.

"A penny Saved is a penny earned" open an account with The Union Bank of Savings to day——
222 SOUTH SPRING STREET, NEXT TO L. A. THEATER.

ALTHOUSE FRUIT CO

APPLES.

These are the kind of apples you ought to lay in your winter's supply from. Every time you eat one you'll be glad you have them. Good, solid, juicy, fine eating apples and apples tart enough to cook best—from Santa Cruz mountains, Ventura county, and other fine apple-growing countries. Apple headquarters are at Althouse's, as usual

Just received some very fine Apple Cider.

213-215 W. Second St. Tel. Main 396.

The Superior Ranges.
CASS & SMURR STOVE CO., 314-316 South Spring Street.

LOS ANGELES FURNITURE CO.

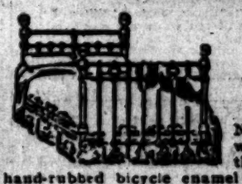

Ornamental Iron Beds....

New ideas and new finishes in keeping with the march of progress. Quite unlike the old-time white enamel bed is the new hand-rubbed bicycle enamel finish. The new has more luster, more body, superior in every way. Comes in rich ivory or beautiful light blue with brilliant brass ornaments—and the prices are not nearly so high as you might suspect.

225-227-229 South Broadway OPPOSITE CITY HALL

Ville DE Paris.
A. FUSENOT.
221 and 223 South Broadway.

STYLISH NEW WAISTINGS AND SKIRTINGS.

BY EXPRESS YESTERDAY
New all over tucked Persian striped cream waistings, silk and wool fabric.

The trend of fashion leads to dress goods this season as we predicted, so we are prepared for the emergency. Everything from the height-of-fashion novelties to the practical, serviceable fabrics for hard wear to be found here in excellent variety at moderate prices.

Waistings Attractive crepe grounds with silk cords, light and dark shades. Silk and wool waistings, hard twisted, smooth finished fabrics with Persian stripes at, yard... 85c

Skirtings Heavy cheviot, can be made up without lining, 56-in. wide, Oxford and medium grays at, yard.. $1
This splendid value should not be overlooked.

HEAVY SCOTCH CHEVIOTS
In a charming collection of neat broken checks in gray, modes and browns, entirely all-wool, 56 inches wide, can be made up without lining, at, yard..... $1.25

FOR UNLINED SKIRTS
A most exceptional quality of heavy all-wool Scotch suiting in splendid street mixtures, 56 inches wide, more durable material not made to sell for, yard..... $1.50

Genuine Tailor Cloths importations from England and Scotland, exceptionally neat styles and designs, prices range $2.00 to $4.50

Just Breathe the Air And We Do the Rest.

It is a pleasure to have teeth extracted with VITALIZED AIR. I can extract one, two or all teeth absolutely without pain. Only office on the Pacific Coast giving Vitalized Air. We do NOT give "mill end" or "job lots" sale of teeth. Strictly one price, $8.00 up, the best teeth that can be made. We own no mines in the Klondike and cannot give away gold crowns free, but charge $5.00 for same.

Gold Fillings $1 up. Silver Fillings 75c. Cleaning Teeth 75c.

NOTE—We do First-class Work Only. Open Evenings until 9 p.m.
LADY ATTENDANT. TEL RED 2261.

DR. W. E. HUTCHASON, Prop.,
Spink Dental Parlors, Cor. Fifth and Hill Sts.

ENGRAVED INVITATIONS, Calling Cards, Monograms, Address Dies. Fine Stationery. WHEDON & SPRENG, SOCIETY STATIONERS, 229 S. Spring Street. Hollenbeck Hotel Building.

Some Things the Passenger Agents Have Seen and Dreamed Of.

AMAZING information concerning the resources and wonders of California is about to be visited upon the defenseless East. Just wait till the traveling passenger agents get back home!

Between acts at the convention yesterday some of them strolled about the Chamber of Commerce hall and gaped with astonishment at the big pumpkins. Some of the Californians took them in hand and explained in a pitying way what really big pumpkins are like.

A man from San Diego said that these were only grapes beside the pumpkins that grew in his county. He told them about the well-known pumpkin vine that got tangled around a man's ankle and grew so fast that it dragged him over the stones and the briars half a mile before he could get himself untwisted.

A Santa Barbara agent said that he had a rose vine in his front yard that was a corker. It grew pretty fast. One day he went up in its branches, and it caught him up by the seat of the trousers on one of its thorns and hoisted him up in the air as it grew.

L. T. Fowler of the Piant system sprinted downstairs and took the next car back to his hotel in order to get there before Mr. Ritter should hear about it. Fowler is the poet of the party, and Frank Ritter is a New York stock broker traveling as the guest of Mr. Roach of the Lake Shore.

It is said that Ritter's yarns are the wonder and admiration of the whole outfit. When Ritter begins to be reminded a solemn hush of awe falls upon the assembled multitude. Fowler and his poetry are left at the post.

But Ritter hadn't heard about this rose vine, and Fowler rushed off to write back to Pittsburgh about a rose he had seen with his own eyes in Santa Barbara.

He said that the man who owned it wanted to prune it when it was first planted, and sent his little son into the house for a pair of manicure scissors to cut it's tendrils, but it grew so fast that before the boy could get out with the scissors he had to shout for the hired man to bring a saw to cut off the middle of the railroad track. It started to grow so rapidly that the next train had to stop and climb over with a ladder. Traffic was for a time absolutely suspended, he said. Ritter explained that the way the railroad finally got around the difficulty was to tunnel through the pumpkin.

"P. S." Ritter wrote: "When I get home I will tell you some stories about some really remarkable pumpkins; I am only telling stories that I am sure you will believe, as you do not realize the remarkable resources of California."

A RAILROAD PUMPKIN.

Ritter heard about this later and felt that Fowler had taken advantage of him, but he heard about a Ventura pumpkin and wrote home to New York a truthful and graphic account of it. He said that it was after all a disappointing pumpkin, and that the farmer who raised it was going to stop raising pumpkins because he thought the crop was getting stunted. He didn't believe that the soil around there agreed with pumpkins.

Ritter said that one day while the farmer was driving to town a pumpkin seed happened to drop out of his wagon onto the fertile soil in the same branch. He said one of its leaves got under the bricks of the foundations and grew so that the family began to eat breakfast on level ground and got up from the table up above the cloud line in the sheltering branches of the rose vine.

ELECTED SOME OFFICERS.

As they were in need of a little rest yesterday, the passenger agents remembered about their convention and held it in the Chamber of Commerce.

They elected some officers, whose duty it will be to be officers until the passenger agents go racing across the continent for the purpose of electing some more officers.

Philadelphia was selected as the place of the next convention. There had been a campaign planned by the contingent from Buffalo to have that city selected, but a canvass showed that the Pan-American city had not a ghost of a show, and so Philadelphia was the only city proposed.

The following officers were elected: President, John C. Clair, New England agent of the Illinois Central, Boston; vice-president, T. F. Fitzgerald of the Texas and Pacific, Los Angeles; secretary and treasurer, L. W. Landman, Hocking Valley line, Detroit.

The convention was quite a hilarious affair and speeches were made by Mayor Snyder and others.

Secretary Van Dusen made some very pointed remarks. He said:

"I do not wish to be personal, but I would see every member live up to the rules of this association. Upon these trips members should take only dependent members of their families and not their cousins, uncles and aunts, thereby abusing the courtesies of the railway companies. [Applause.] If a man cannot take the trip himself he should not send his wife with three or four other females along." [Applause and cries of "Good."]

The treasurer reported $249 in the benefit fund and $591.62 in the treasury. It was voted to do away with the benefit fund, which has not been a success.

THE TALLYHO AND MT. LOWE.

After all this long, hard work, through which the delegates struggled manfully, they enjoyed a much-needed recreation, and went to Mt. Lowe, some of them, some to a reception at the California Club, and others on a tallyho ride.

On the tallyho ride there were all women except one lone man. They were just having a desperate and reckless time, and when they got back to town, they resolved to simply paralyze the old burg with astonishment. They didn't realize how old a story tallyho parties are here. They went down the streets, tooting horns with all their might, but the old town, to their astonishment and dismay, did not fall in a faint. The old town never even rolled over and sighed. It didn't pay the slightest attention. The only interest that the party aroused was as to whether the one man was standing treat to the whole crowd of women.

The Mt. Lowe crowd had the time of their lives. There were at least 170 of them, and they had seven or eight special cars and a lunch at Alpine Tavern. Everything was provided free of charge. When they tried to pay at the tavern they were told that their money was counterfeit.

Ladies were somewhat scarce here, just the reverse of the tallyho party. Mrs. Morse, who is something of a railroad man herself, was the belle of the incline. Pop Tulley found himself growing suddenly and alarmingly popular, making a most flattering and unexpected hit with Will Hunter, Jack Melen, and even Crozier, the woman-hater, all in consequence of his forethought in providing himself with traveling good society.

WHAT NEXT?

There is more fun ahead for the traveling passenger agents. They leave here tomorrow at midnight for Santa Barbara. B. F. Coons, the Southern Pacific agent there is in Los Angeles to meet the visitors. It is up to Coons to entertain the boys on Saturday. Yesterday he kept the long-distance 'phone busy getting things ready at the city of straits. Coons's assistant, Rich, at Santa Barbara did not go asleep yesterday. Coons kept him on the jump. Poor Rich! That is a contradiction in terms, but it is all right. Yes, poor Rich! This is the way Coons's high treble voice—he would do to sing alto in the Vatican choir—this is the way Rich was kept with his ear screwed to the receiver of the 'phone:

"Say, you hear Rich? Be sure to get things all right. Have the carriages waiting for the big ride. Rich! You hear, Rich? I say have the carriages all ready. The drive will be up by Montecito. Yes, Montecito. Not the long drive. No, not the long drive, not the long one. The short drive; no time for the long one. No, not the long one, the short one. Yes, not the long one. No, the short one. And, I say, Rich, have pampas plumes for every one of them. Yes, for all the party. About two hundred and sixty of them. Yes, you can. Mr. Williams will give you these. Oh, yes, I know he will. He will be glad. Have plenty. Yes, pampas plumes. Yes, 260 will do. And the walnuts, Rich. Yes, them walnuts. Don't forget them. Don't forget anything. Don't forget the pampas plumes. Don't forget the drive. The short one. And the walnuts. Get all you can. Oh, get them some way. You can get lots of them. Don't forget breakfast. About 8:30; that will be the best time. Then the ride, and get back in time for lunch. And, Rich, flowers, flowers, flowers. Get a carload of them. Yes, you can; there are lots of them. Get two carloads. And the walnuts. No, not a carload of walnuts, but get plenty. And the pampas plumes. Oh, no, not a carload of pampas plumes; 260 will do. No, not 260 carloads, 260 plumes. And the flowers; yes, get a carload."

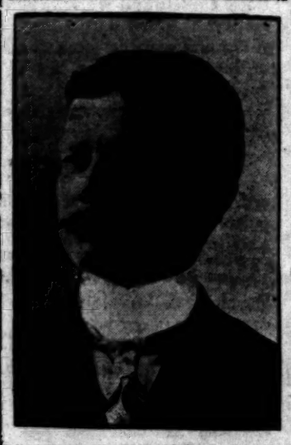

J. C. CLAIRE,
New President of Traveling Passenger Agents' Association.

L. W. LANDMAN,
New Secretary of the Traveling Passenger Agents' Association.

A CALCULATION.

WHEN you are ready to buy, stop and compute the cost of the soap used by your household in a day, a week or a month, and for the slight difference in price you will never forego the pleasure of using the purest soap made, that is, Ivory Soap.

It is the most inexpensive of pure soaps. You need no knowledge of chemistry to realize this purity, use it and you will know. It floats.

EVENTS IN SOCIETY.

One of the largest and most brilliant weddings that has been celebrated in Los Angeles for many years was that of Miss Genevieve Deane Mullen to George Allen Hancock, which took place at 10:30 o'clock yesterday morning in the Cathedral of St. Vibiana. It was a happy and a gorgeous spectacle.

Eleven hundred invitations had been issued and the cathedral was crowded to the doors with invited guests and many others who were curious to see the bride of the season. Every seat was taken and the aisles were filled with people standing.

The bridal party entered the church to the strains of the "Bridal Chorus" from "Lohengrin," played by Prof. Stamm, organist; B. Bierlich, 'cellist, and Arnold Krauss, violinist. The manner in which the party approached the altar was stately and beautiful. The ushers passed doubly up the middle aisle, followed by the four bridesmaids; next came the maid of honor alone, then the flower maiden and ring bearer, preceding the bride, who was unattended. At the chancel steps the ushers turned to the right and the bridesmaids to the left. The groom and the best man advanced to meet the bride, the groom conducted her to the entrance into the sanctuary, where they stood during the impressive service. The Rt. Rev. George Montgomery officiated in full canonicals. He made a brief address to the bride and groom, then followed with the marriage ceremony.

Nuptial mass was celebrated by the bishop, who was assisted by Father Meiony and Father Murphy. During mass instrumental music was rendered and two beautiful vocal solos were given by Mrs. Blanche Butterfield, who sang "Ave Verum," and Miss Lillian Scanlon sang "Ave Maria." Bishop Montgomery closed the service with a nuptial blessing, and as the organist played Mendelssohn's "Wedding March," the bridal party left the cathedral.

The bride wore an exquisite gown of white crepe meteor silk, elaborately trimmed with point d'alencon. The skirt was trimmed with ruffles of chiffon caught up with clusters of lilies of the valley. The long tulle bridal veil was also ornamented with the same flowers, and was held in place with a star of diamonds, pearls and turquoise, presented by the groom. She carried a shower bouquet of lilies of the valley. Miss Marie Rose Mullen, sister of the bride, was maid of honor. She wore a gown of yellow taffeta silk, with an overdress of embroidered chiffon. Misses Louise McFarland, Katherine Kemper, Laura Doran and Grace Shilling acted as bridesmaids. They were gowned alike in white mousseline de soie over yellow silk. The maid of honor and the bridesmaids wore large, white Gainsborough hats, trimmed with white plumes, and they carried bouquets of yellow chrysanthemums. Little Katherine Mullen, niece of the bride, was flower maiden. She wore a fluffy gown of white chiffon and scattered rose petals. Master Andrew Mullen, the bride's nephew, carried the ring tray. The groom was attended by George Fuller as best man, and the ushers were Messrs. Paul Burks, Patrick McGarry, Carl Klokke, and William Stephens.

The church decorations were wondrously beautiful and artistic. At the entrance of the cathedral was an immense floral bell, suspended from ropes of smilax and loops of white satin ribbons. The chancel rails and pillars were twined with smilax, tropical foliage and graceful wreathing of vines. The great and brilliantly-lighted altar was ornamented with a banking of palms, and tall feathery white and yellow chrysanthemums. The pulpit, the lectern and the chandeliers were hung with festooning of smilax. Great palms stood in the chancel with their plume-like leaves high above the heads of the bridal party, but bending downward as if in protecting benediction, and white doves, with outspreading wings, were perched among the foliage.

After the service a wedding breakfast was served in a private dining-room at the Broadway Van Nuys Hotel to only the bridal party. Here the decorations were also yellow and white chrysanthemums and ferns. Throughout breakfast Mrs. J. M. Jones gave a number of harp selections, among them being the "Bridesmaid's Chorus" from "Des Treicachuts" and the "Bridal Chorus" from "Lohengrin."

The bride is the daughter of Mrs. Andrew Mullen. She came to Los Angeles from Chicago twelve years ago. She received a part of her education in Ramona Convent, and two years ago she finished at the Santa Rosa Convent. During her residence in Southern California she has made a host of friends, and has been one of the leading social favorites. Her wedding gifts were among the most costly and elegant ever seen at a wedding in this city, and the esteem in which she is held in Los Angeles and elsewhere was manifested by the large number received.

Mr. Hancock is the son of Mrs. Ida Hancock of Los Angeles, and he is well and favorably known in social and business circles.

Mr. and Mrs. Hancock left last evening for a northern trip. Upon their return to Los Angeles they will reside at No. 641 Carondolet street.

At Carlin.

Mrs. Rufus L. Horton gave the first of a series of card parties yesterday afternoon at her home on South Alvarado street. The second will be given this afternoon. Mrs. Horton was assisted in receiving and entertaining by her three sisters, Mrs. Carl Kurtz, Mrs. Jack McGarry, Miss Katherine Kurtz, and by Miss Elsie Orr. The hall, parlor and drawing-rooms were decorated with yellow chrysanthemums, ferns and smilax; the dining-room with pink chrysanthemums and palms. Progressive whist was played and prizes were awarded. Mrs. Nathan Stowell captured first, a cut-glass vase; Mrs. Charles McFarland received the second, a cut-glass cream and sugar set. After the games, refreshments were served. Those present were: Mmes. L. W. Blinn, Telfair Creighton, Fred Howes, Charles McFarland, William H. Hook, Howard M. Sale, George Montgomery, John L. Off, George Cochrane, Winifred Hunt, A. F. M. Strong, William Reed, Perry Weidner, William H. Hunsaker, Helen Steckel, J. P. Trafton, W. H. Howell, F. W. Braun, Joseph Kurtz, W. Pepes, H. G. Cates, Nathan Stowell, J. W. Hendrick, Harry Gray, J. S. Chapman, William Strong, Mary Schallert, Oliver P. Posey, H. B. Strong; Misses Anna Chapman, Mary Chapman, Gertrude Gooding, Hallie Tuttle, Eleanor Tuttle, Holabird, Anna Scott, Harris, Ella Heinzeman, Maude Masac.

Informal Luncheon.

Mrs. J. E. Stearns entertained a number of her neighbors at luncheon yesterday at her home in St. James Park. The dining-room was beautifully decorated with Mama Cochet roses and ferns. During luncheon music was furnished by the Gardiner Mandolin Orchestra. After luncheon a number of the guests attended the card party given by Mrs. Horton. The guests invited to the luncheon were as follows: Mmes. Homer Laughlin, W. S. Hook, N. B. Blackstone, H. C. Gooding, Margaret Hughes, Josephine Butler, Frances Shoemaker, R. J. Waters, F. P. Clark, George A. Montgomery, H. M. Russell, S. R. Prewitt, W. S. Woolwine, William Boyle, C. H. McFarland and K. C. Miller.

In Honor of Mrs. Neuer.

The following society item concerning one of Los Angeles's society ladies appeared in the Wilkesbarre (Pa.) Record, under date of November 2: "Mrs. F. W. Larned of Park avenue gave a progressive lunch on Wednesday afternoon in honor of her mother, Mrs. W. W. Neuer of Los Angeles, Cal., which was a most pleasant social function. The decorations of the rooms were unique and of exquisite effect in autumnal shades. The mirrors were faced with boughs of maple presenting the foliage in selected colors, thus making a pretty contrast, while the chandeliers were festooned with asparagus. The doors were also arched with maple sprigs, while jardinieres and large vases containing maple selections were distributed about, and chrysanthemums of variegated color were grouped on mantels and in nooks and corners. The tables were each provided with a progressive lunch card bearing an autumn-leaf design, while a stalk of chrysanthemum was beside each plate. The lunch served was elaborate. Following the lunch, literary leaves bearing numerous conundrums, were distributed, and this feature provided no end of amusement for the guests. Mrs. Larned gave neat souvenir prizes. Mrs. Neuer, having always resided on the Pacific Coast, was not acquainted with the beauties of the autumnal season in the East, and was impressed with the exquisite and harmonious colorings of nature as shown so strikingly upon the mountains of this State. Therefore the autumnal decorations as provided by Mrs. Larned were charming and most effective, even at this late day. Mr. and Mrs. Neuer will leave for Los Angeles on Wednesday of next week."

Graham-Wren.

Miss Janet Isobel Graham and Walter J. Wren were married yesterday evening at the home of the bride's mother, Mrs. Ethel Frances Graham, No. 229 South Flower street. The marriage was first planned to take place in St. John's Episcopal Church, but owing to the illness of the bride's mother it was decided to make it a home wedding. Rev. B. W. R. Taylor, rector of St. John's Episcopal Church, officiated. The bride wore a dark navy blue traveling gown, with hat to match, and a cream-colored satin waist. She was attended by her sister, Miss Ethel Graham, who wore a cream lace crepe de chene gown. Charles Austin Bowes assisted as best man. The bride was given away by her mother. The wedding was a quiet one, but after the ceremony a reception was held. Mr. and Mrs. Wren left last night for San Francisco, where they will remain three weeks. They will be at home after January 1st No. 1331 Ingraham street. The house decorations consisted of white and yellow chrysanthemums and ferns. The bride is a daughter of the late Capt. Henry Lancaster Graham. Many presents were received.

Innes-Ford.

Mrs. Ione Layne Ford and Gilbert S. Innes were married yesterday evening in the Boyle Heights Presbyterian Church, on Chicago street. The wedding was celebrated quietly with about forty friends and relatives as witnesses. The bride and groom are both active members of the Methodist Episcopal Church, Boyle Heights, but as the new church is not completed, and the old one has been torn down, they decided to have the service take place in the Presbyterian Church, with Rev. Inwood, the Methodist pastor, to officiate. The church was decorated with large bouquets of roses, lilies and chrysanthemums, arranged about the altar, and palms and ferns were also used with artistic taste. The bride wore an old-rose silk gown. After the service an elaborate supper was served at Christopher & Spark's. The guests made the trip downtown in a special chartered car. Mr. and Mrs. Innes will reside on Boyle Heights, where they are both well and favorably known.

Dined Her Friends.

Miss Rose Larmie entertained twenty of her friends with a dinner at Merriam's, on South Spring street, last evening. The dining-room had been especially decorated for the party, and orange-colored shades over the electric lamps softened their light. A long table, around which Miss Larmie and her guests sat, was covered with good things to eat, and decorated with two large bouquets. The dinner was served from 8 until 10 o'clock.

Tuesday Evening Cotillion Club.

The first of a series of delightful dances, planned by the Tuesday Evening Cotillion Club, was given at Kramer's yesterday evening. The club membership includes many prominent society people and is one of the most exclusive clubs in the city. Arendt's Orchestra furnished music, and at midnight refreshments were served.

NOTES AND PERSONALS.

Mrs. C. W. Hinchcliffe left yesterday for San Francisco, where she will visit for a month, and attend the Grau opera company's operas.

Mrs. Sarah J. Ross announces the engagemnet of her daughter, Bertha Irene, to Charles Hugh Babcock. The wedding will take place the latter part of this month.

La Esperanza Parlor, No. 24, Native Daughters Golden West, have issued invitations for a dance to be given at the Woman's Club House, on Tuesday evening, November 19.

INDICTED GREEKS EVADE UNCLE SAM.

THE luckiest pair of criminals that ever vegetated about Los Angeles are the Chronis brothers, who are now safely in their native Greece.

It will be remembered that they were, about six months ago, arrested on information given by George Lamar.

In conjunction with the latter they had entered into a counterfeiting scheme, and had an outfit made for the purpose. They got an idea that the officers were "on" and boxed up the outfit and shipped it to Denver in the care of Lamar.

No sooner had Lamar gone, however, than they discovered that he had tricked them out of some coin, and their cupidity got the better of their judgment. They swore out a warrant for his arrest, and of course this angered him to the extent that he "peached."

But the Greeks were equal to the occasion, and they put up such a good story that they convinced the United States Commissioner that Lamar was lying to save his own bacon, and were released, while he was sent to jail for swindling them out of the coin.

For a few days the Chronises settled down to their fruit business, on North Spring street, as though they meant to stay here forever. But that was only a blind. They soon sold the business and quietly departed.

The purchaser soon discovered that he had been swindled in the purchase of the lease of the store premises. The property belongs to Simon Maier, and the Chronises had no lease to sell.

The attorney who undertook their case before the commissioner was careful in advance to take a judgment against some property they claimed, but he, too, found himself buncoed, as it is now known that the Chronises did not own the property.

When the present United States grand jury indicted Lamar, who is to be tried in a few days on the counterfeiting charge, they also indicted the Chronises, but the secret was carefully guarded in the hope that they might be found.

It is now no longer a secret, for the officers of the government traced the fugitives East, and a few days since received information that they had sailed from New York and were now probably safe in Greece.

Eleven New York Passenger Trains.

Run in quickest time and with most excellent coach, dining-car and sleeping-car service over the Pennsylvania Short lines—three of them from Cincinnati, three of them from St. Louis and five of them from Chicago, through Pittsburgh, Harrisburg and Philadelphia to New York, with direct connections and through service to Baltimore and Washington. The story will be told by George B. Teedrick, agent Pennsylvania Lines. Address, P.O. box 371, Los Angeles.—[Adv.

$10 for a Letter from a Lady.

Ten dollars in gold will be awarded, by the Baker Heron Mfg. Co. of Los Angeles, to the lady sending them the best written argument in favor of Pantry Lemons as compared to the fresh fruit; limit 100 words, November 30, 1901. At grocers, 10c; or by mail, 16c.

Marston & Co., Commission Merchants.

Consignments solicited. References, Bank of Commerce. Hewes Market, 9th st., L. A., Cal.

New 1901-2 fur boas. Mahesy's "Big Curio" Fur Store, opposite Van Nuys.

FOR EXHAUSTION take

Horsford's Acid Phosphate

It soothes, nourishes and strengthens the nerves, restoring to the debilitated system, new life, vigor and ambition. Gives perfect digestion and restful sleep.

BE SURE THE GENUINE BEARS THE NAME "HORSFORD'S" ON LABEL.

Smoke—

CUESTA, REY & CO.

CLEAR HAVANA CIGARS

Best on the Market.

MASON & EATON, Agents,
234 West First Street.

AUCTIONS.

Auctio

100 Horses, Mules, Cows, Hogs, [illegible] ing Implements, 2 miles west of [illegible] the Carson Ranch, Thursday, Nov. [illegible] at 10 a. m. We will sell by order of [illegible] 25 fine Standard Bred Driving and [illegible] Horses, Matched Teams and Horses, several weighing 1250 to 1450 pounds; Standard Bred Stallion "Anteboy," [illegible] Mules, 6 Milk Cows, 25 Hogs, 2 [illegible] Hay Press, Mowing Machine and Stacker, 1 McCormick Header, 2 Headers, 2 Buggies, 1 Spring Wagon, together with the Farming Tools, etc.

On account of leaving the ranch without everything without limit or reserve. Terms will be given.

Good old-fashion Barbecue. Take Train to Cerritos.

W. R. EDMINSTON, Owner.

RHOADES & REED, Auctioneers.
Office 430-440 South Spring.

Auctio

At Rhoades & Reed's Auction House, 430-440 South Spring. Advances made on consignments, or cash paid for all kinds of merchandise.

Wednesday, Nov. 13, 19[illegible]

Entire contents 8 Room House comprising Bed Room Suits, Folding Beds, Lounges, Sofas, Parlor Furniture, Dining Room and Kitchen Furniture; 2 "Jewel" Gas Stoves, One Large Comfort Range. Also, Body Brussels, Ingrain Carpets, Art Squares, Rugs, Etc.

AUCTION

If you wish to realize the highest price that can be obtained for your Household Goods, call at 431 S. Spring street. I will pay you the same or guarantee you price by auction. Phone James 6621. C. M. STEVENS, Auctioneer.

AUCTION

HOUSEHOLD GOODS

On Tuesday, Nov. 12, at 10 o'clock a. m., at 1127 Kingsley Street, I will sell at auction, Household Furniture, rugs, Portieres, plated-ware, silver, cutlery, ice-chest, etc.

THOS. B. CLARK, Auctioneer.

DR. BURKHART'S WONDERFUL

30 DAYS' TREATMENT for 25 Cents.
Dr. Burkhart's Vegetable COMPOUND

Cases with the following distressing symptoms cured by Dr. Burkhart's Vegetable Compound: Pains in Side and Back, Sick Headache, Sensations, Crusted Tongue, Bloated Stomach, Want of Appetite, Sour Stomach, Nervousness, Bad Dreams, Feeling of Fear, Bad Memory, Dizziness, etc. 30 days' treatment free. All druggists sell it. DR. W. S. BURKHART, Cincinnati, O.

Schacht Runabo[illegible]

With 1¼ inch cushion tires (not pneumatic), with wire wheels and patent ball-bearing axles, takes up its own wear. The only runabout in the world. Schachts have sold all these Runabouts this year. We sell them.

HAWLEY, KING & CO. Cor. Broadway and Fifth.

ONE BOTTLE CURE McBurney's Kidney and Bladder Cure
Is a positive cure for RHEUMATISM.
One dose relieves. Six days cures. Sold by druggists. F. McBurney, 416 S. Main St., Los Angeles. Circulars free. Five days' treatment by express prepaid. Druggists.

Pears

is the cheapest and best toilet soap in all the world.

Dr. Bull's COUGH SYRUP

Cures a Cough or Cold at once.
Conquers Croup, Grippe and Consumption.
FREE—A Beautiful Calendar sent free. Mention this paper. A.C. Meyer & Co., Baltimore, Md.

Established 1868
Williamson Bros.

Sole Agents for Southern California
327 S. Spring

PIANOS AT SALYER
353 Broadway

GUNS and POWDER... LARGE LINE OF CHESTER GUNS PRICES TOO LOW TO NAME. J. H. MASTERS, 322 S. Main

MEN WEAKNESS CURED BY KINO & CO. Quick work. Nervousness, blood, kidney, private diseases. Write for book, free. 130½ S. SPRING ST., LOS ANGELES.

WE CLEAN CLOTHES AND CLEAN THEM RIGHT.
240 S. Broadway. Tel Main 551. CITY DYE WORKS

FASHION PLATES IN COLORS
I am showing swellest patterns in Suitings. Exclusive of Design, Fit and Finish. PARISIAN LADIES' TAILOR, 322 SOUTH BROADWAY.

LYDIA E. PINKHAM'S LIVER PILLS
Cure constipation and sick headache, arising from female ills. 25c. All druggists.

Expert Shooters Use Winchester

Diamonds Watches AND SILVERWARE
S. CONRADI
235 S. Spring St.

We are in a position to quote low prices on
REMEMBER ...WATCHES
You get a guarantee worth something.
W. J. GETZ, Jeweler. 230 S. Spring St.

Jones' Book Store
226 West First.
Books bought, sold, exchanged and rented for 10c.

ABEL'S WHITE PINE BALSAM
Is the best for coughs. All druggists.

BUSINESS.

FINANCIAL AND COMMERCIAL

OFFICE OF THE TIMES.
Los Angeles, Nov. 13, 1901.

FINANCIAL.

MONEY IN SAN FRANCISCO. The following sales are reported made in San Francisco:

Atchison-Pacific Railroad Company, 10,000 shares at $101.75; 10,000 at $101.50.

Los Angeles Railway Company 5s, $1000 at $117.50; last week, $117.25 bid, none asked.

Los Angeles Railway Company of California, 5s, $1000; $6000 at $121.75; last week, $121.50 bid.

Pacific Railway Company, consolidated guaranteed gold, 5s, $1000 at $100.50; last week, $111.50 bid.

Pacific Wine Association sold at auction $9.25, compared with $90 last week.

SAVINGS BANK RICH. Deposits in State savings banks in Kansas on September 1 amounted to $42,699,992, an increase of $3,246,047 since the last call, and a gain of $11,291,359 over June, 1900. The national banks of Kansas show about the same amount of deposits, says Bradstreet's, so that the State Bank Commissioner says it is safe to assume that deposits in Kansas today are more than $90,000,000, a very strong argument for "drought-stricken Kansas."

COMMERCIAL.

RICE MARKET. The rice market is reported by Dan Talmage's company as follows:

Quite a activity prevails; dealings are in interests; good animation and some speculative disposition is shown in higher grades, which being comparatively give promise of early further advance. Most of the current business is naturally in domestic, but a little is also being done in the foreign grades—Java, Japan, Patna. Receipts at this point are not equal to requirements, hence for many weeks—rules in favor. There is a resumption of large orders and for consignments Rice—transactions of the week indicate a hardening of prices to lower grades.

Advices from the South note brisk demand at all points and a scarcity which promises business to come. While quotations are changed only on the lower grades there is a strong undertone of strength full present with possibly higher values in all styles.

Trade and correspondence from the active markets, and qualities find favor in the United States with upward tendency."

BEANS ARE NOT PACKED.

There is a marked scarcity in the supply of the finer grades of peas. Extra small Jones are very scarce. Orders are not to be had because they are not quoted. The drought not only affects the supply of peas, says the dealer, but it also cut down the quality and the finenes.

Prices are somewhat higher and in sympathy with the scarcity. The reason is a shortage of the pack in France. Another demand for fine peas that cannot be met with the domestic pack for the present is noted in the previous paragraph.

CURRANTS COMING.

It is reported that shipments of Grecian currants to the United States to the 20th of September amounted to 2150 tons, as against 1000 tons for the same period last year and 6324 tons, the average of normal conditions year of normal conditions. Greece and England has taken about 25,000 tons, as against 35,000 tons. The total shipments from Greece foot up about 65,000 tons, leaving about 35,000 tons last year to be accounted for. The crop is about 35,000 tons less than the year previous.

BUSINESS TOPICS.

TOBACCO WAR. It is said a new internat'onal company has been formed to fight the American Tobacco Company. It is to be a combination of the $75,000,000 English Manufacturing Company of London and Ireland, which controls the trade in the east, of the European tobacco industry, and the $10,000,000 United States Company, operating in the United States and the European countries. The new combine has secured a good foothold in Havana, and is an interesting example of that combination of trusts which is the next step in the consolidation of industry and which has been begun in several directions already. Of course, the predicted "fight" between the new combination and the American trust is merely a parade of the movement. There will be no such fights between the Standard Oil Company and the Russian oil trust, but the end has been a friendly agreement by which the world has been divided between the two powers.

Such an arrangement will naturally affect the tobacco business—perhaps not to measure the relative profits of the two combinations and the amount of the business which should have. Then an other dual monarchy may last as long as it has lasted in the past, but sooner or later no doubt there will be taken, and we may see great combine covering the world.

The head of the American Tobacco Company, is quoted as saying that to capture the British trade for years or lose $5,000,000 in the attempt. The English men say, if it is a bluff, they can see the American millions.

The American Tobacco Company will not be confined to the manufacture of higher grades of cigars, but is entirely independent of the class of trade which manufactures exclusively. The output is expected to be 4,000,000 cigars a month.

It is said that it is the purpose of the great tobacco manufacturers of the United States to consolidate in opposition to the Consolidated Tobacco Company and other tobacco interests is generally denied.

Some of the Consolidated Tobacco stock have been advised that such a move is on foot, but as to its extent or progress made in combining the different interests no definite information has been secured. The president, however, is regarded as a formidable yet undertaken. It is openly admitted by the agent of the independent tobacco company, that the tobacco people are getting together and will soon launch a big scheme.

Concerning the statement, made by an independent tobacco manufacturer in this city, however, according to well-informed here, gives a true insight into the situation:

"It is apparent that the independent movement in the tobacco business has not been consolidated is no secret. This is merely the first step in the plan which has been on foot for some time and which has as its object the formation of a company to rival the consolidated concern.

"The two companies will now be known as the Consolidated Tobacco Company, which has recently acquired a controlling interest in Liverpool to the English market.

"It will not be long before the independent companies in America, under the leadership of a prominent Louisville concern, will complete a similar consolidation and the fight will be taken up also on this side of the Atlantic. If the steps, as now contemplated, are carried out, the new English company will consolidate with the company to be organized here. I expect the whole plan to be carried out within six months at the outside.—[St. Louis Grocer.

CITRUS-FRUIT SHIPMENTS. There were shipped from Southern California Monday four carloads of oranges and sixteen of lemons. The total shipments for the season, November 1, 1901, to date, are ninety-five carloads, of which fifty-nine were lemons.

LOCAL PRODUCE MARKETS.

Potatoes are very firm. Sacramentos have taken a sharp upward turn.

Onions are firm at 2 cents for a good article.

The rains and cool nights are causing a firmer feeling in tomatoes. They will become scarce from this on.

Beans are firm, large whites having taken an upward leap.

Butter is firm, cheese very firm., and eggs are quite steady.

Lemons are in active demand at firm prices.

It is reported that a car load of Valencia Late oranges from Placentia sold in New York Monday at $3.05 per box for fancy, the whole car load bringing above $2300.

Apples are very firm at all the way from $1.25 for good to $1.60 for fancy.

Bananas are firm.

Cranberries are firm at $10.50 with prospect of higher prices later on.

Feed barley is firm. There will soon be an active demand for choice seed, as there will be a large acreage put in if the rains continue at intervals.

Hay is firm at $8 for common to $10 for choice and more in a small way for finer.

Wheat is firmly held as buyers are taking freely to ship to Mexico.

Provisions are unchanged.

Honey is quiet.

Dried Fruits, Nuts and Raisins.

DRIED FRUITS—Apples, evaporated, choice to fancy, 7½@8½; apricots, 10@11; peaches, fancy, 7½@8½; choice, 7@7½; pears, fancy evaporated, 5½@6; pluma, pitted choice, 7½@8½; prunes, choice, 4@5; fancy, 6@7; dates, 5; figs, sacks, California white, per lb., 4@7; California, black, per lb., 1@4; California, fancy layers, per lb., 6@7½; imported Smyrna, 8.

RAISINS—Fancy Clusters, per box, 2.00; London Layers, per box, 1.65@1.90; loose, 5@6½ per lb.; Seedless Sultanas, 9@10.

NUTS — Almonds, paper-shell, 14; softshell, 13; hardshell, 11; Brazils, 14@15; filberts, 13@14; peanuts, raw, 5½; roasted, 8½; Calif. walnuts, choice raw, 13½; California, fancy raw, 9; California, roasted, 7@7½; walnuts, softshell, first grade, 10½@11; hardshell, first grade, 9½@10; pinones, New Mexico, 7.

Potatoes, Onions and Vegetables.

POTATOES—Per ctl., new, choice to fancy, 1.40@1.75; fair to good, 1.25@1.35; sweets, 1.25@1.35.

ONIONS—New, per central, 1.50@2.00.

VEGETABLES—Beets, per cwt., 30@35; cabbage, 1.00@1.10; carrots, 40@45 per cwt.; green chiles, 3@5 per lb.; dry chiles, per string, 50@1.00; lettuce, per doz., 20; parsnips, 1.50@1.75 per cwt.; green peas, 4@6; radishes, per dozen bunches, 25; string beans, 4@6; turnips, 1.50@2 per cwt.; garlic, 2@3½; tomatoes, 50@75; asparagus, per lb., 8@9; celery, per doz., 20@30; cauliflower, per doz., 30@40.

Beans.

BEANS — Pink, 2.90@3.00; Lima, 3.30; Lady Washington, 3.25@3.50; white, small, 4.00@4.10.

Butter, Eggs and Cheese.

BUTTER—Fancy Board of Trade creamery, per lb., 25c; southern creamery, 21½@24c; dairy, 22½@25; Coast creamery, 27½.

EGGS—Per doz., fresh ranch, 32@33; eastern, 26@27.

CHEESE—California, Downey or Anchor, per lb., 13½; California, Young American, per lb., 13½; California, 3-lb. hand, per lb., 13½; Coast, full cream, per lb., 13½@14½; domestic Swiss, per lb., 17@21½; imported Swiss, per lb., 37; Edam, fancy, per doz., 9.50; Martin's New York cream, per lb., 13½@16; Wisconsin, full cream, per lb., 13½@15; Magnu, 12½@13½.

Fresh Fruits and Berries.

LEMONS — Per box, choice to fancy, 2.00; green, 1.00@1.25.

ORANGES—Valencias, 2.00@2.50.

LIMES—Per doz., 1.00.

COCOANUTS—Per doz., 40@1.00.

PINEAPPLES—Per doz., 4.00@5.00.

GRAPE FRUIT—Per box, 2.50@3.75.

STRAWBERRIES—Per box, common, 75@; fancy, 90@.

APPLES—Good to choice, 1.25@1.60.

BANANAS—Per bunch, 2.00@2.50.

CRANBERRIES—Per bbl., 10.50.

Hay and Grain.

BARLEY—Mill price, 16.00.

OATS—Jobbing price, 1.40@1.50.

CORN—1.55.

HAY—New barley, 8.00@10.00; alfalfa, 8.00; loose, 7.00@8.00.

WHEAT—Mill price, per central, 1.10@1.15.

Live Stock.

HOGS—Per cwt., 5.00@5.50.

CATTLE—Per cwt., 3.25@4.00 for prime steers; 2.50@3.75 for cows and heifers; calves, 4.50@5.00.

SHEEP—Per head, wethers, 4.00@4.50; ewes, 3.00@3.50; lambs, 3.00@3.50.

Poultry.

POULTRY—Dealers pay live weight for stock in good condition: 10@11 per lb. for poultry; 9@10c, 6@9; for turkeys, 13@14; geese, 9@10.

Fresh Meats.

BEEF—Per lb., 6@7.

VEAL—8@10.

MUTTON—Per lb., 7½; lamb, 8.

PORK—Per lb., 9½.

Flour and Feedstuffs.

FLOUR—Per bbl., local extra rolls, process, 3.60@3.80; northern, 3.60; eastern, Pillsbury's Best, 5.80; other brands, 3.75@4.50; graham flour, 1.85 per 100 lbs.

FEEDSTUFFS — Bran, per ton, 22.00; rolled barley, 21.00; cracked corn, 1.60 per cwt.

Provisions.

HAMS—Per lb., ifex, 13½; Gilbert, 12½; picnic, 10@10½; Winchester, medium, 15½; do., light, 16; premium, 14½; skinned, 14½@14½; 6 or 7, 13½@14; Gold Band, 15.

DRY SALT PORK — Per lb., clear bellies, 11½@12; short clears, 11½@11½; clear backs, 11@11½.

DRIED BEEF—Per lb., insides, 11@11½.

PICKLED BEEF—Per bbl., 14.00; rump butts, 17.00.

PICKLED PORK—Per bbl., Sunderland, 21.00.

BACON — Per lb., Rex Breakfast, 14@15½; mild cured do., 13@13½; special fancy, 16; large hams, 12½; Winchester, medium, 15½@16; light, 15; Empire, 14½; Premium, 12½@13; medium, 14@14½; light, 15; Gold Band, 17½.

Lard—Pure, per lb., Silver Leaf, tierces, 9½@10; 10-lb. tins, 11½; 5-lb. tins, 11½; 3-lb. tins, 12½; Rex, tierces, 11; 10-lb. tins, 11½; 5-lb. tins, 11½; 3-lb. tins, 12½; White Label, tierces, 11½; 10-lb. tins, 11½; 5-lb. tins, 12½; 3-lb. tins, 13.

Honey and Beeswax.

HONEY—Per lb., in comb, frames, 11@12½; extracted, 6@7.

BEESWAX—Per lb., 21@22.

NEW YORK MARKETS.

SHARES AND MONEY.

[BY THE NEW ASSOCIATED PRESS—P.M.]

NEW YORK, Nov. 12.—There was rather less buying demand and rallies more irregularity in the stock market from the outset today. The hesitation in the advance grew and turned to sharp reactions in the late dealings. Selling to take profits was joined to by extensive short lines put out by the bear party on the argument that the rise in prices after enduring for so great a length of time, must have made the market vulnerable to attack, but there still was persistent points of strength in the market, and although the extreme advances in the strong stocks were notably curtailed, many of them have considerable net gains to show for the day. The local traction stocks were conspicuous examples. In Metropolitan, the advance reached 3½ at one time, and in Brooklyn Transit 2¾, while the net gains are 1¾ for Metropolitan Street Railway and 1¾ for Brooklyn Transit. The Amalgamated and soft coal carriers, selling below par, also showed continued strength, as did the iron and steel industrials. The disposition to take attractive profits at the considerable advance in price which has occurred was emphasized by the expectation that several millions of gold will go out this week, Thursday, to Paris and Saturday, probably to London, as the rate of sterling exchange today advanced to a point which makes gold exports to London direct profitable. The strength of sterling here was in spite of easier money rates, both in London and in Berlin, and a relaxation of the continential pressure upon London gold. The necessity of a large movement of gold from New York at this time of year calls renewed attention to the extent of the American borrowings in Europe early in the year, with the expectation that our foreign-trade balance would continue so favorable that these loans could be paid at a profit out of the abundance of the foreign exchange bills in New York. The fact that this expectation has not been realized, and that exchange bills are scarce owing to the falling off in oil-export trade causes some surmise whether the high prices of stocks reported earlier in this year did not also represent undue expectation. In the present movement more than one stock has reported a record price, and all stocks are undeniably high-priced. On the other hand, the extraordinary railroad earnings and trade activity are natural incentives to speculation. Today's return of gross earnings for the first week in November show such increases over last year as 15 per cent. for Rio Grande Western; 22 per cent. for Chicago Great Western; 31 per cent. for Canadian Pacific; 17 per cent. for Wabash; 15 per cent. for Chicago and Eastern Illinois, and 9 per cent. for St. Paul. The government estimate of the corn crop, although it offered no very unexpected information, renewed the depressing influence of the heavy shortage in the crop, and the corn carrying railroads in the West and Southwest were therefore most acutely affected by the prospect. The cut in the price of Sugar especially affected that stock. The market closed active and weak. There was another large business in bonds, but the price movement was irregular. Total sales $5,290,000. United States bonds were all unchanged on the last call.

Closing Stocks—Actual Sales.

Atchison	81¾	Southern Pacific	61¾
Atchison pfd	101¾	So. Railway	30⅛
Baltimore & Ohio	103	So. Railway pfd	93½
B. & O. pfd	95¾	Texas & Pacific	41⅛
Canadian Pacific	113¾	T. St. L. & W.	21¾
Canada Southern	85¾	T. St. L. pfd	36¼
Chesa. & Ohio	47⅝	Union Pacific	10.⅞
Chicago & Alton	37⅛	Union Pac. pfd	89⅜
C. & A. Alton pfd	71	U. S. Leather	9⅞
C. I. & L.	46⅞	Wabash pfd	37⅛
C. I. & L. pfd	74⅝	Wheeling & L. E.	15⅜
C. & A. Illinois	138	W. & L. E. 2d pfd	40¼
Chicago & G. W.	28	Wis. Central	21¾
C. & G. W. "A"	89⅝	Wis. Cen. pfd	45⅝
C. & G. W. "B"	30	Express Co's—	
Chicago & N. W.	190	Adams	185
C. R. I. & P.	147	American	192
Chicago Ter.	20	United States	92
Chicago Ter. pfd.	57⅜	Wells-Fargo	181
C. C. C. & St. L.	90	Miscellaneous—	
Colo. Southern	14½	Amal. Copper	87⅛
Colo. So. 1st pfd.	35	Am. Car & F.	28
Colo. So. 2d pfd.	27	Am. C. & F. pfd.	91
Del. & Hudson	172½	Am. Linseed Oil	14
D., L. & W.	338	Am. Lin. Oil pfd.	40
Denver & R. G.	46	Am. S. & R.	41⅝
Den. & R. G. pfd.	89	Am. S. & R. pfd.	91½
Erie	40⅝	Anaconda M. Co.	51
Erie 1st pfd.	73½	Brooklyn R. T.	68⅛
Erie 2d pfd.	57⅜	Colo. Fuel & I.	37⅝
Great Northern pfd.	190	Con. Gas	217
Hocking Valley	81	Cont'l Tob. pfd.	113
Hock. Val. pfd.	79½	Gen. Electric	182½
Illinois Central	140½	Glucose Sugar	53½
Iowa Central	41⅛	Hocking Coal	14⅝
Iowa Cen. pfd.	78	Int'l Paper	22
Lake Erie & W.	22	Int'l Paper pfd.	78⅝
L. E. & W. pfd.	70	Int'l Pump	39⅛
Louis. & Nash.	107⅞	Laclede Gas	97½
Manhattan L.	138	Nat'l Biscuit	42⅝
Met. St. Ry.	183½	Nat'l Lead	19⅜
Mexican Central	22⅜	Nat'l Salt	82
Mexican Nat'l	15¾	Nat'l Salt pfd.	88
Minn. & St. L.	1 8¾	North American	46
Missouri Pacific	102	Pacific Coast	66
M., K. & Texas	27⅝	Pacific Mail	47
M., K. & T. pfd.	54⅞	People's Gas	102⅝
N. J. Central	178	P. Steel Car	45⅝
N. Y. Central	162	P. S. Car pfd.	93
Norfolk & W.	57	Pull. Palace Car	218
N. & W. pfd.	80⅝	Republic Steel	12½
North. Pac. pfd.	95	Rep. Steel pfd.	75⅜
Ontario & W.	34⅞	Sugar	131
Pennsylvania	146⅞	Tenn. Coal & I.	69⅝
Reading	51⅝	Union Bag & P.	24
Reading 1st pfd.	79	Union Pac. pfd.	77⅜
Reading 2d pfd.	65⅞	U. S. Leather	13¾
St. Louis & S. F.	40⅝	U. S. L. pfd.	81½
St. L. 1st pfd.	90	U. S. Rubber	15⅝
St. L. 2d pfd.	70¼	U. S. Rub. pfd.	90
St. Louis, S. W.	24⅝	U. S. Steel	43⅝
St. L., S. W. pfd.	67	U. S. Steel pfd.	92⅝
St. Paul	172	Western Union	92
St. Paul pfd.	190		

Total sales for the day, 509,100 shares.

Bond List.

U. S. R. 2s reg.	106½	L. & N. Un. 4s	102⅝
U. S. R. 2s coup.	106½	Mex. Central 4s	83½
U. S. 3s reg.	107⅛	Mex. 1st inc.	30¼
U. S. 3s coup.	108	M. & St. L. 4s	91¾
U. S. 4s reg.	140	M., K. & T. 4s	100⅜
U. S. 4s coup.	140	M., K. & T. 2ds	80
U. S. old 4s reg.	112⅝	N. Y. C. 1sts	107⅛
U. S. old 4s coup.	112⅝	N. Y. C. G. 3½s	100⅛
U. S. 5s reg.	108	N. J. C. Gen. 5s	*130½
U. S. 5s coup.	108	N. Y. Gas 5s	107
Atchison, Gen. 4s	103	N. P. 3s	72¾
Atchison, Adj. 4s	89½	N. & W. Con. 4s	*102½
A. T. & S. F. 4s	103	Reading Gen. 4s	98⅜
A. & O. 1sts	104½	St. L. & I. M. 5s	110
A. & O. Conv. 4s	104⅜	St. L. & S. F. 4s	95⅝
Can. So. 2ds	*108⅞	St. L., S. W. 1sts	97¼
C. & O. 5s	*120	St. L., S. F. 2ds	85½
C. of G. 1st Inc.	73⅜	S. A. & A. P. 4s	80⅝
C. & O. 4½s	107⅞	So. Pacific 4s	85⅝
C. & A. 3½s	85⅝	So. Railway 5s	120½
C., R. I. & P. 4s	92⅝	T. & P. 1sts	112¾
C., M. & St. P.	*119½	T. St. L. & W.	70
C. & N. W. 7s	135½	Union Pacific 4s	10.⅞
C. & N. W. S. F.	130½	U. Conv. 4s	103⅞
C. C. C. & St. L.	*104½	Wabash 1sts	*118
Chicago Ter. 4s	91¼	Wabash 2ds	*111
Colo. & So. 4s	89¾	Wabash Deb. B	49⅝
D. & R. G. 4s	89¾	West Shore 4s	112
Erie prior lien 4s	97⅜	W. & L. E. 5s	102
Erie Gen. 4s	80	Wis. Cen. 4s	88¾
Fort Worth 5s	122	Cons'l Tob. 4s	64⅞
Hock. Val. 4½s	107⅞		

*Bid.

Boston Stocks and Bonds.

Money—		U. S. Steel pfd.	92⅝
Call loans	3½@4	Mining—	
Time loans	4@4½	Adventure	23
Bonds—		Allouez	4½
Atchison 4s	102	Amalgamated	87⅛
Gas 1st		Baltic	44½
Gas 2d		Bingham	29½
N. E. G. & C.		C. & Hecla	*740
Railroads—		Centennial	17
Atchison	81⅜	Copper Range	69
Atchison pfd	101⅝	Dominion Coal	27⅝
Boston & Albany	257	Franklin	16½
Boston & Maine	192	Isle Royale	26½
Boston Elevated	185	Mohawk	47½
N. Y., N. H. & H.	212	Old Dominion	26⅝
Union Pacific	10⅜	Osceola	90
Mexican Central	21½	Parrot	35¾
Miscellaneous—		Quincy	115
Am. Sugar	130⅝	Santa Fe Copper	4½
Am. Tel. & Tel.	127	Tamarack	170
Dom. Iron & S.	27	Trimountain	42⅜
Gen. Electric	182½	Trinity	15¾
Mass. Electric	34½	United States	15¼
Mass. Elec. pfd.	78½	Utah	34
N. E. G. & C.	48	Victoria	7
United Fruit	89⅝	Winona	1
U. S. Steel	43⅝	Wolverine	88

London Financial Market.

NEW YORK, Nov. 12.—The Commercial Advertiser's London financial cablegram says: "The stock market today was quiet. American shares waiting for the consummation of the Northern Pacific. They hung around parity, and closed heavy on the dullness in the New York market, by reflex on the curb, the features being Erie preferred and Canadian stocks. New York bought the latter freely on the fine traffic returns. Paris strongly supported Rio Tinto, but the reported selling by Senator Clark on the rise and rumors of anti-trust legislation by President Roosevelt checked the advance. Gold to the amount of £50,000 has gone out to Denmark; £50,000 to South America, and £25,000 to Malta. The sum of £17,000 has been engaged in Australia. Money is scarce."

New York Money.

NEW YORK, Nov. 12.—Close—Money on call, firm at 3¼@5 per cent.; last loan, 4½. Prime mercantile paper, 4½@5 per cent. Sterling exchange firm, with actual business in bankers' bills at 4.87⅝ for demand and at 4.81¼ for sixty days. Posted rates, 4.84½@4.88. Commercial bills, 4.81¼@4.82⅝. Bar silver, 57¼. Mexican dollars, 46¼. Government bonds, inactive; railroad bonds, irregular.

Treasury Statement.

WASHINGTON, Nov. 12.—Today's statement of the treasury shows: Available cash balance, $170,568,317; gold, $121,465,813.

London Silver.

LONDON, Nov. 12.—Consols, 91 15-16. Silver, 26⅝.

GENERAL EASTERN MARKETS

GRAIN AND PRODUCE.

[BY THE NEW ASSOCIATED PRESS—P.M.]

CHICAGO, Nov. 12.—In the absence of any definite support, the trade of the wheat pit resolved itself into a steady decline. Both Liverpool and Paris cables were lower, and this started the trade with a decline of ¼ to ⅝ to ¾ to ⅞ for December, at 72⅝@72¾. News from Argentina told of too heavy rains and on short covering and a light commission-house demand early the indications were that business would have an upward trend. Almost immediately, however, a stream of wheat began coming out, and prices sagged rapidly. Clearances were small, and Bradstreet's reported the world's visible increase at 2,000,000 bushels. Then the commission houses stopped buying and turned sellers, and the only support came from the pit itself. A quantity was absorbed to stop the decline, but this came out later and December sold down to 71⅝, closing weak, 1⅛ to 1¼ lower, at 71⅝. Corn was heavy, influence of the government report on the crop condition being blamed for much of the weakness. December closed at the bottom, weak 1¼ to 1⅝c lower at 55½@55⅝. Oats showed considerable independence of other grains though the heavy liquidation had some influence. December closed easy, ¼ to ⅝c lower, at 37½@38. Provisions were dull and ruled easier. January pork closed 5c down; lard 2½ to 5c lower, and ribs 2½c down.

The leading futures closed as follows:

Wheat, No. 2—	Closing.
November	71¾
December	71⅝
May	75¼@75⅜
Corn, No. 2—	
November	57⅝
December	55½@55⅝
May	61⅜
Oats, No. 2—	
December	35⅝
May	40¼

Cash quotations were as follows: Flour was easy; No. 2 spring wheat, 67@72; No. 3 red, 72½@74½; No. 2 yellow corn, 60½; No. 2 oats, 36@36½; No. 2 white, 42½@43; No. 3 white, 42@42½; No. 2 rye, 60; fair to choice malting barley, 56@53½; No. 1 flax seed, 1.70; No. 1 northwestern, 1.65½; prime timothy seed, 6.00@6.10; mess pork, per bbl., 12.80@13.00; lard, per 100 lbs., 5.50@5.55; short ribs, sides (loose), 7.90@7.55; dry salted shoulders (boxed), 7½@8¼; short clear sides (boxed,) 8.20@8.30; whisky, basis of high wines, 1.31; clover, contract grade, 9.25.

Grain Movements.

Articles—	Receipts.	Shipments.
Flour, barrels	37,000	15,900
Wheat, bushels	278,000	244,000
Corn, "	21,000	20,000
Oats, "	275,000	225,000
Rye, "	17,000	1,000
Barley, "	219,000	21,000

On the Produce Exchange today the butter market was firm; creamery, 18@22½; dairy, 18@19; cheese, 9¼@10¾; eggs, firm, 22@23.

Closing Figures.

CHICAGO, Nov. 12.—Close: Wheat—November, 72¼; December, 71⅝; May, 75¼@75⅜. Corn—November, 57⅛; December, 55½@55⅝; May, 61⅜. Oats—November, 39; December, 35⅝. Pork—November, 13.70; January, 14.90. Lard—November, 8.85; January, 8.05@8.07½. Ribs—November, 7.95; January, 7.60@7.70. Flax, cash, Northwest, 1.64½. Rye, December, 59¼. Barley, cash, 51@60. Timothy, 4.15.

New York Metal Market.

NEW YORK, Nov. 12.—Tin in London was rather irregular, spot declining 5s while future advanced 10s. Locally tin was strong and decidedly higher, with the range of spot at 29.25@29.60. Urgent demand and a lack of sellers caused the rise here. Copper steady, but quiet, as in London. Here the market was dull at 16.85@17.00 for lake and 16¾@17c for casting. Lead was 1s 3d lower at London, while the local market was dull and unchanged at 4.37½. Spelter unchanged at 4.30@4.35. Iron was dull and unchanged. Pig iron warrants, 9.50@10.50.

Boston Wool Market.

BOSTON, Nov. 12.—The wool situation is firm, and business this week has been very satisfactory. Free buying last week stiffened values to some extent, but no advance of consequence in prices has been obtained. The market for Territory wool is firm and unchanged. Fine grades are quoted on the scoured basis of 46 cents, with fine medium at 40@43 and staple lots at 45@47. Fleece wools are firm. Some fair lines of Australian fine wools have been cleaned up at ruling prices.

Available Supplies.

NEW YORK, Nov. 12.—Special cable and telegraphic communications to Bradstreet's show the following changes in available supplies from the last account: Wheat, United States and Canada, east of the Rockies, increased 2,454,000; afloat for and in Europe, increased 600,000; total supply, increased 3,694,000. Corn, United States and Canada, east of the Rockies, decreased 291,000. Oats, United States and Canada, east of Rockies, decreased 752,000.

New York General Market.

NEW YORK, Nov. 12.—Wheat, spot weak; options closed weak at 1 to 1¼c net decline; May closed 80⅞; December, 78⅛. Hops quiet. Wool quiet. Coffee—Spot Rio weak; No. 7 invoice, 7c; mild easy; futures closed with prices net 5 to 20 points lower, with the undertone easy; November, 6.75; December, 6.70@6.90; January, 6.70; February, 6.80; March, 6.85; May, 7.15@7.45; June, 7.40; July, 7.60@7.55; September, 7.55@7.80.

California Dried Fruit.

NEW YORK, Nov. 12.—The market for evaporated apples was without interesting features today. State, common to good, 4@5; prime, 5½; choice, 5½; fancy, 5¾@6¼. California dried fruits were dull. Prunes, 3¾@7c. Apricots, Royal, 8¼@12; Moorparks, 9@12. Peaches, peeled, 11@13; unpeeled, 4@5½.

New York Dairy Market.

NEW YORK, Nov. 12.—Butter—Receipts, 8871 packages; firm; State dairy, 14@22; creamery, 19@23½; June creamery, 17½@21½; factory, 13½@15¾. Eggs—Receipts, 14,832 packages; strong; State and Pennsylvania, 26@27; western candled, 21@26; western uncandled, 20@25.

Sugar Going Down.

NEW YORK, Nov. 12.—Arbuckle Bros. and Howell, Son & Co., have reduced all grades of refined sugar ten points. The American Sugar Refining Company today reduced the price of refined sugar, grades 1 to 14, inclusive, ten points.

New York Sugar.

NEW YORK, Nov. 12.—Sugar, raw, quiet; fair refining, 3½; centrifugal, 96 test, 3¾; molasses sugar, 3½; refined easy; crushed, 5.30; powdered, 5.10; granulated, 5.00.

St. Louis Wool Market.

ST. LOUIS, Nov. 12.—Wool, strong; Territory and western mediums, 14@19½; fine, 11@15; coarse, 11@13½.

New York Cotton Market.

NEW YORK, Nov. 12.—The cotton market closed steady, three to seven points up.

Portland Wheat Market.

PORTLAND (Or.) Nov. 12.—Wheat easy; 57 for Walla Walla; 58c for blue stem.

Tacoma Wheat Market.

TACOMA, Nov. 12.—Wheat, ¼c lower; blue stem, 57½; club, 55¼.

Oil Transactions.

OIL CITY, Nov. 12.—Credit balances, 1.20; certificates, no bid.

Liverpool Cotton.

LIVERPOOL, Nov. 12.—Cotton, uplands, 5¼d.

EASTERN LIVE-STOCK MARKETS.

DENVER CLOSING QUOTATIONS.

[BY THE NEW ASSOCIATED PRESS—P.M.]

DENVER, Nov. 12.—Cattle—Receipts, 1000; market firm; beef steers, 2.00@4.50; cows, 2.00@2.40; feeders, freight paid to river, 3.75@4.10; stockers, freight paid, 2.00@3.85; bulls, stags, etc., 1.50@3.00. Hogs—Receipts, none; market unchanged; light packers, 5.75@5.85; mixed, 5.50@5.75. Sheep—Receipts, 4000; market strong; good fat muttons, 2.00@3.50; lambs, 3.50@4.40.

Kansas City Live-stock Market.

KANSAS CITY, Nov. 12.—Cattle—Receipts, 14,000; steady to 10c lower; native beef steers, 3.45@6.60; Texas and Indian steers, 2.75@4.30; native cows and heifers, 2.50@3.90; stockers and feeders, 2.50@4.00; bulls, 2.00@3.75; calves, 3.00@5.25. Hogs—Receipts, 15,000; 10c lower; bulk of sales, 5.50@5.80; heavy, 5.50@5.80; packers, 5.70@5.80; medium, 5.60@5.70; light, 5.55@5.70; porkers, 5.50@5.65; pigs, 4.00@5.50. Sheep—Receipts, 6000; steady to lower; muttons, 2.00@3.85; lambs, 4.00@4.85; range wethers, 3.75@3.65; ewes, 2.75@3.35; stockers and feeders, 1.50@3.50.

Chicago Live-stock Market.

CHICAGO, Nov. 12.—Cattle—Receipts, 4000; slow, heavy; good to prime, 4.25@5.20; poor medium, 3.75@4.00; stockers and feeders, 2.00@3.75; heifers, 1.50@4.00; canners, 1.50@2.25; bulls, 1.75@4.00; calves, 2.50@5.75; Texas steers, 3.30@4.00; western steers, 3.75@4.60. Hogs—Receipts today, 43,000; tomorrow, 30,000; left over, 4000; 5c to 10c lower; mixed and butchers, 5.45@5.80; good to choice heavy, 5.50@5.67½; rough heavy, 5.30@5.50; light, 5.45@5.55; bulk of sales, 5.45@5.65. Sheep—Receipts, 34,000; lambs, 10 to 15c lower; sheep, 10 to 15c lower; good to choice wethers, 3.60@4.25; fair to choice mixed, 2.75@3.60; western sheep, 3.60@3.90; native lambs, 3.50@4.50; western lambs, 3.60@4.25.

Omaha Live-stock Market.

OMAHA, Nov. 12.—Cattle—Receipts, 4000; steady on good, slow and easier to common; native beef steers, 4.00@4.40; western steers, 2.75@3.35; Texas steers, 3.00@4.10; cows and heifers, steady to lower, 2.25@4.00; canners, 1.00@2.75; stockers and feeders steady, 2.75@4.40; calves, 3.00@5.00; bulls, stags, etc., 1.75@4.00. Hogs—Receipts, 8200; 5 to 10c lower; heavy, 5.50@5.80; mixed, 5.60@5.75; light, 5.55@5.70; pigs, 4.50@5.00; bulk of sales, 5.60@5.65. Sheep—Receipts, 17,000; steady to lower; fat muttons, 3.00@4.00; western wethers, 3.25@3.60; common and stock sheep, 2.50@3.50.

SAN FRANCISCO MARKETS.

GRAIN AND PRODUCE.

[BY THE NEW ASSOCIATED PRESS—P.M.]

SAN FRANCISCO, Nov. 12.—Wheat weak on call and easier in the spot market. Barley futures steady. Spot barley quiet. Oats quiet, but steady. Hay steady. Bran and middlings quiet. Beans firm. Fancy butter and cheese steady. Eggs firm. Grapes quiet. Oranges easy. Lemons and limes quiet. Fancy apples firm. Eastern cranberries firm. Potatoes, onions and tomatoes firm. Summer squash and cucumbers firmer. Poultry steadier.

CLOSING PRICES.

SAN FRANCISCO, Nov. 12.—Flour—Net cash prices for family extras, 3.25@3.50 per bbl.; bakers, 3.15@3.70; Oregon and Washington, 3.45@3.60.

Wheat—Shipping, 1.00 per ctl.; milling, 1.02½@1.05.

Barley—Feed, 77½@78½ per ctl.; brewing, 77½@82½; Chevalier, 90@1.00.

Oats—Red, 1.60@1.82½ per ctl.; white, 1.12½@1.30; black, 1.50@1.55.

Corn—Large yellow, 1.40@1.42½ per ctl. in sacks, and 1.45 in bulk; do. mixed, 1.30@1.32½.

Hay—Wheat, 9.00@12.00 per ton; wheat and oat, 8.50@11.50; barley and oat, 8.00@8.50; oat, 8.50@9.50 for wild and 8.50@9.50 for tame; barley, 8.50@8.00; alfalfa, 9.00@10.00; clover, 8.50@7.50; volunteer, 4.50@7.00.

Straw—37½@87½ per bale.

Millstuffs — Middlings, 19.00@20.50 per ton; mixed feed, 17.00@18.00; rolled barley

Orange, San Bernardino, Riverside and Santa Barbara Counties.

MARKS AN EPOCH IN COUNTY'S HISTORY.

NEW COURTHOUSE DEDICATED AT SANTA ANA.

Visitors Present from All Over Southern California, Many of Them Public Officials—Thousands Partake of the City's Generous Hospitality—Senator Flint Speaks.

SANTA ANA, Nov. 12.—[From The Times' Resident Correspondent.] An epoch in the history of Orange county was marked today, and in the years to come people here will reckon events from this date. Many times will it be said that this or that event happened "before we had a courthouse," or "after we dedicated the courthouse," for by the events of today the people of Orange county officially occupied their magnificent new county building. It has been nearly thirteen years since this fertile section was separated from Los Angeles county and, because of the then principal product, given the name of Orange. During all of those thirteen years it has been the hope of the public spirited to have a county capitol, which, in the magnificence of its construction and the excellence of its appointments, would be commensurate with the importance of the county. Orange was far down in the list of counties of the State when she first became a separate section, but her growth has been such that each year she has advanced nearer the top of the column until today she ranks well toward the front and, although smaller in area than some of her southern sister counties, her fame has spread abroad until she has attained commercially, almost equal rank with them.

She may well be proud of the progress she has made and to the same degree may she be proud of her new seat of government. Other counties may have more costly buildings which cover greater area, but, by the expenditure of $100,000 Orange has secured a building which will compare favorably with any in the State; indeed, there are capitols of States which are no more complete and which present no greater architectual beauty. It is the people's building and the people dedicated it today by such an outpouring as has not been seen in Santa Ana in the history of the city.

People who have lived here ever since Santa Ana was given a place on the map and who know the entire county, had of course expected a crowd today, but when the visitors began flocking in, the size of the crowd exceeded all expectations. People came from all parts of the county and from other counties in such numbers that the committee to whom had been assigned the rather arduous duty of feeding the multitude despaired lest some of them would have to go hungry. Requisition was made upon food supplies in stores and even in private residences and such was the response that all were provided with the best that Santa Ana could offer. But there were not "twelve baskets full" remaining in the possession of the committee when the feast was concluded. If any person went away from Santa Ana tonight without having had a day of enjoyment it was not the fault of the committees or the citizens, for the town and the homes were thrown open to the people and they were given as warm a welcome as could have been desired by even the most exacting.

At an early hour the Santa Ana Band, stationed on the roof of the new structure, discoursed music to the arriving throng. Upon arrival of the early morning trains from the North, members of the boards of Supervisors and officials from adjoining counties and many other distinguished guests were met with tallyhos and carriages and conveyed to the Courthouse grounds, where a large crowd had assembled.

FORMAL EXERCISES.

The formal exercises were held in the large Superior Court room. There at 10:30 o'clock, Chairman F. P. Nickey of the Board of Supervisors called the assembly to order. After music by the band and a quartette and prayer by Rev. J. H. Garnett, pastor of the First Baptist Church, the chairman introduced Frank Ey, president of the Santa Ana Chamber of Commerce. In a few well-chosen words Mr. Ey welcomed the visitors from adjoining counties and residents from all portions of Orange county, extending to them the freedom of the city and requesting them to not be bashful in asking for anything they wanted, which they did not see.

Hon. J. W. Ballard delivered the address of the day, going into the history of the county and the wonderful progress it has made even while it was yet within the confines of Los Angeles county. Judge Ballard's address was followed by short talks by C. C. Chapman of Placentia, Hon. J. W. Towner, E. E. Keech and E. T. Langley.

FEEDING THE MULTITUDE.

Although the courtroom was packed to the doors, the people who attended the formal exercises formed but a small portion of the crowd which had come to the city. Long before the exercises were concluded the doors leading to the basement were opened and the visitors invited to partake of a feast. Long tables had been constructed and at these the people were seated. It was necessary to feed them by relays and some idea of the magnitude of that task may be had when it is stated that each relay contained 650 hungry mortals, who had accepted Santa Ana's invitation to come and be her guests and to leave their grub at home. County officials, clerks, deputies and employés waited at the tables and in this work they were assisted by their wives, daughters, sisters and other fellows' sisters, but they fed the crowd and fed it well. It was not until after 2 o'clock that the feast was concluded.

INSPECTING THEIR BUILDING.

Having been provided with all the food they desired, the thousands of visitors spent the rest of the day as they pleased. They went into every room in the new building, looked into the closets, and asked more questions than would have been thought possible. They were like persons who were examining newly-acquired property of their own, indeed, that is really what they were, for it was their courthouse and their dedication and they made a jolly time of it. Many of the county offices were handsomely decorated with flowers, ferns and vines and in almost every room the beauty of the floral decorations was increased by the presence of the Stars and Stripes, beautifully draped.

The entire building was thrown open all day, so that every portion of it could be inspected. Hundreds improved the opportunity of ascending to the tower of the building, where a wondeful panoramic view greeted their eyes. The day was clear and delightful. The foothills looked only a mile or two away, and Orange, Anaheim, Fullerton, Buena Park, Garden Grove, Westminster, Fairview, Newport and Tustin were plainly in view. To the west could be seen the ocean, and to the northwest the harbor at San Pedro.

VISITORS BANQUETED.

A banquet was tendered at 3 o'clock this afternoon to local and visiting city and county officials and other distinguished guests at Hotel Rossmore. The spacious dining-room of that hotel was decorated for the occasion, there being displays of all of Orange county's more important products. Hon. J. W. Ballard, judge of the Superior Court, acted as toastmaster. Among those who were the guests of the local officials were:

Senator Thomas Flint of San Benito county, Supervisors H. M. Cherry and James J. Jasper of San Diego county, Supervisors Elwood Lilly, F. M. Dunbar and C. W. Craven of Riverside county; City Clerk W. W. Phelps of Riverside, Hon. W. W. Bowers, Collector of the Port at San Diego; Supervisor J. H. West of San Bernardino county, Sheriff J. M. Coburn of Riverside county, J. E. Shields of the Riverside Independent, City Marshal F. P. Wilson of Riverside, R. Q. Wickham, Thomas Hughes and Charles Sexton of Los Angeles; James Boyd, of the Riverside Enterprise; Supervisors George Alexander of Los Angeles county; R. Williams, clerk of the Board of Supervisors of Los Angeles county; Dist.-Atty. Lyman Evans of Riverside county; County Recorder R. D. Wade of Los Angeles, and City Engineer Harry F. Stafford of Los Angeles.

In response to calls from Judge Ballard toasts were given by a number of the guests. The time for speech-making, however, was limited, because a number of the visitors had to depart on the evening train, among them being the Los Angeles officials and with them Senator Thomas Flint, Jr., who was the guest of the Union League in Los Angeles tonight. For this reason Senator Flint could not respond to the toast which had been assigned to him.

SENATOR FLINT SPEAKS.

As the Los Angeles and San Bernardino visitors arose to leave the banquet hall, Senator Flint's name was called by dozens of voices. The Senator first bowed in recognition of the compliment as he continued toward the door. The calls increased in number and volume until he yielded, and delivered a brief but happy speech, in which he congratulated Orange county on the wonderful growth it had made during the past dozen years, and upon the erection of its magnificent new courthouse. He expressed regret that he was not able to remain during the evening to enjoy the whole-souled hospitality the Chamber of Commerce had bestowed upon all their guests. The Senator's brief remarks were heartily applauded.

EX-CONGRESSMAN'S PREDICTION.

Ex-Congressman W. W. Bowers of San Diego, just previous to the Senator's leaving, in the course of his toast, "Southern California," said that while this was no time or place to talk politics, yet he desired to say that he believed Santa Ana had as its guest today the next Governor of California. And in this connection he also wanted to say that after his election there would be one more elected and then possibly one more; that would be all. After that it would be the Governor of Southern California. This allusion to the possible division of the State within the next six years was greeted with hearty applause, as was also the reference to Senator Flint, as the next Governor of the State.

W. H. Spurgeon, the founder of Santa Ana, responded to the toast, "California."

This evening the building was beautifully illuminated with gas and incandescent lights. Many of the country people remained.

FULLERTON.

DEATH OF MRS. RUDDOCK.

FULLERTON, Nov. 12.—[From The Times' Resident Correspondent.] Mrs. Ruddock, wife of Chester Ruddock, died at her home on West Commonwealth avenue, Sunday afternoon, and was buried this morning in the Anaheim Cemetery, the funeral service being conducted at the family residence by Rev. Mr. Baker. Mrs. Ruddock was one of the best-known women in northern Orange county, and her funeral was largely attended.

FULLERTON BREVITIES.

Three families arrived here Sunday afternoon from the East.

A member of the Southern California Walnut Association declares that there is fully 20 per cent. of the walnut crop yet to be moved, and that there is a slump in the market because the prices were fixed half a cent too high. The remainder of the crop may have to be held several weeks before it goes out at association prices.

OFFERS OF POWER MADE TO RIVERSIDE.

TWO PROPOSITIONS SUBMITTED TO CITY TRUSTEES.

Important Contracts Soon to Be Awarded — National Guardsmen in Competitive Drill for Medals—County Authorities Preparing to Receive Small Army of Hobos.

RIVERSIDE, Nov. 12.—[From The Times' Resident Correspondent.] The City Trustees today received two propositions to supply the city with electric power. C. G. Baldwin submitted a contract on the behalf of the Mt. San Bernardino Power Company for power generated in Mill Creek Cañon.

The agreement provides for the payment by the company of $15,000 for the city's transmission line; that it will erect a power plant in Mill Creek Cañon and supply the city with 400-horse-power for $2000 per month; that in case of inability to furnish the power, it will pay for its generation here; that a bond for $50,000 will be put up by the company for the completion of the plant by December 1, 1902.

In connection with J. L. Campbell's proposition, the report of Superintendent Worthley of the city electric-light department, was read. The report states that 165 inches of water is a conservative average minimum flow of the water in Lytle Creek. That the water will have a fall or head of 1200 feet; that the distance from the power-house to the city sub-station will be approximately twenty-three miles.

Judge Campbell's proposition substantially is to construct in Lytle Creek Cañon a generating plant capable of producing 600 horse-power, which, at the end of a thirty-year contract, will be turned over free of cost to the city, the power-house, machinery transmission line, etc. He will sell power at the average of 10,000 volts, a minimum of 350 horse-power, at the rate of $6 a horse-power per month with surplus power at the rate of $5 per horse-power.

DRILLED FOR MEDALS.

Several hundred people assembled at Armory Hall last evening to witness Co. M's drill for the Frost and the company medals. The Frost medal, the gift of George Frost, becomes the personal property of the contestant who first wins three consecutive drills. The company medal goes to the second-best-drilled contestant, but remains the property of the company for future contests. There were thirty-three contestants. Capt. J. N. Keith, C. F. Huse and C. B. Bayley acted as judges. The Frost medal was finally awarded to Sergt Kniss, and the company medal to Sergt. Bollinger. The presentation speech was made by Mr. Frost. The latter part of the evening was devoted to dancing, in which a large number of guests participated.

MANY HOBOS EXPECTED.

Three hobos were found sleeping in box cars last night, and were locked up in jail. One gave his name as Joe Black, and his residence as Damascus, which he located as being "three days' journey from Jerusalem."

This is the vanguard of the army of brakebeam tourists from the East, who, it is feared, will sweep down upon California this winter in large numbers. The county officials believe that drastic measures should be taken to make Riverside an unpopular Mecca for hobos, although a feasible plan of action has not yet been suggested. As it is now, the county pays the city so much a day for boarding the hobos in the City Jail, where the accommodations are extremely limited.

GOOD FOR HEMET.

From all accounts a substantial boom is being experienced by the town of Hemet, in Riverside county. The big lake that furnishes that section with water for irrigation has over eighty-one feet of water in it, which is most encouraging for next season's crops. The business men report a big increase in their trade, and the Hotel Hemet is having an addition constructed in order to accommodate the large number of newcomers. The Hemet Land and Water Company has extended its water system west of the town, and a speedy settlement of that section is already anticipated.

RIVERSIDE BREVITIES.

F. W. Smith lectured last night before a large audience at the operahouse on "In and Out of Andersonville." It was the first of a series of star-course lectures and entertainments given under the auspices of the Y.M.C.A.

The funeral of Mrs. O. C. Darling was held this afternoon at the family residence on Fourteenth street, the services being conducted by Rev. Dr. Taylor.

The rainfall of Sunday and Sunday night amounted to .32 inches, making the season's precipitation in Riverside 1.11 inches.

Mrs. Lilly Samuels of Oakland, Grand Chief of the Rathbone Sisters, was a guest yesterday of Mrs. C. R. Stibbens.

The remains of Albert C. Thees, who died at Casa Blanca Saturday, were taken to San Gabriel today for interment.

Lafayette Gill, Esq., left today on a business trip to Independence, Inyo county.

Mrs. J. H. Pierson and Miss Ethel Pierson are visiting in Los Angeles.

Mrs. J. A. Stephens and family of Chicago are here for the winter.

Rupert Shaw of Bakersfield is visiting friends here for a few days.

Mrs. Stanley Crawford has returned from an extended eastern trip.

Mrs. George Wilbur is visiting friends in Los Angeles.

Mrs. J. E. Gleason of Iowa is visiting relatives here.

A "norther" was in full blast today.

CORONA.

BRIEF NEWS NOTES.

CORONA, Nov. 12.—[From The Times' Resident Correspondent.] Crown Chapter, Order of the Eastern Star, last night elected the following officers: Mrs. Mason Terpening, Worthy Matron; E. N. Currier, Worthy Patron; Mrs. E. N. Currier, Associate Matron; Miss Jennie Andrews, Secretary; Mrs. Frank Scoville, Treasurer; Mrs. T. P. Drinkwater, Conductress; Mrs. J. F. Merchant, Associate Conductress. An open installation will be held November 25.

E. A. MacGillivray has sold his home on Ramona avenue to Mrs. Elizabeth Foster of Boston for $1500. A. Hartcourt Wilson and wife will occupy it.

Daniel Lord has bought seventeen city lots in block 162 of Charles W. Main.

The Sons of Veterans entertained the G.A.R. and the Spanish-American Veterans with a campfire tonight at Masonic Hall.

The Fay Fruit Company is shipping a carload of oranges and one of lemons this week; the Corona Packing Company, a carload of lemons, and the Boston and South Riverside Fruit Company, a carload of oranges and lemons.

The Priscilla Club met this afternoon with Mrs. A. C. Wood on Orange Heights.

ELSINORE.

ELSINORE, Nov. 12.—[From The Times' Resident Correspondent.] The C. O. E. Club gave a dance Friday evening. Music was furnished by the Elsinore Mandolin Club.

Mr. and Mrs. W. T. Hohenshell have returned from a visit to Hemet and Riverside.

Robert Haight and wife have returned to their former home in Colorado.

William Logan of Los Angeles is a guest at the Hot Springs Hotel.

J. R. Sitton has returned from a visit to Redlands.

Roy Dutton, son of Capt. I. B. Dutton of Los Angeles, has returned to Elsinore.

Messrs. Perry Graham and Guy Kilkey have arrived from Ventura county, where they have been for several months.

Mrs. Horace Austin, wife of ex-Gov. Austin of Minnesota, has returned from Los Angeles.

The rainfall here Sunday increased the total for this season to 1.50 inches.

E. A. Martin, a tourist from Oregon, is a guest at the Elsinore Hotel.

The Oldest Living Royalty.

The oldest of all living royalties is the Duchess Frederick of Anhalt-Bernberg, who will be 90 years old next week. She is the sister of the oldest sovereign, the King of Denmark. She married at the age of 23, but her married life was clouded by a great sorrow. Her husband lost his reason shortly after their union, and the Duchess was regent until his death, thirty-eight years ago.—[London News.

No Other Way.

"You are going to clean house today, are you?" said Mr. Nexdore, putting on his hat. "When I come home this evening I suppose I'll find everything upside down."

"Certainly," responded his wife. "You don't think I can lay anything down sideways in a flat, do you?"—[Chicago Tribune.

WILL TAKE A HAND IN CITY AFFAIRS.

SAN BERNARDINO CIVIC LEAGUE SO DECIDES.

Appoints Committees and Advisers and Will Try to Make Its Influence Felt—Application for Guardian for a Well-known Wealthy Pioneer.

SAN BERNARDINO, Nov. 12.—[From The Times' Correspondent.] The recently-organized Civic League intends to take an active part in matters that have to do with the welfare of the municipality. At a meeting held yesterday afternoon, an advisory board was elected, consisting of H. E. Harris, Henry Goodcell, Jr., Mrs. A. G. Kendall, A. M. Ham, Mrs. J. H. Slocum, O. J. Schendel, Mrs. Fannie McGehee and J. J. Hanford. A board of council was also selected, consisting of Judge F. F. Oster, F. W. Gregg, Esq., and Ralph Swing, Esq., and the following board of directors, of which all officers of the league are ex-officio members: Mrs. H. M. Barton, D. C. Schlott, Mrs. Olive Byrne, Mrs. W. L. Vestal, Monte Allison, Mrs. A. K. Johnson, Mrs. J. S. Bright, Mrs. James H. Boyd, J. S. Wood and Mrs. C. L. Thomas. The members of the Board of Trade and other city organizations are invited to become members of the league and assist in its work.

PETITION FOR GUARDIAN.

An application was filed today asking that Thomas Holmes be appointed guardian of the interests of John Ruffin, a well-known pioneer, 80 years old, who owns considerable real and personal property in this vicinity, making a good income. The petition alleges that Ruffin is of weak and unsound mind and incompetent to manage his property.

SAN BERNARDINO BREVITIES.

The City Trustees last evening approved the specifications, and ordered that Third street, between D and E, be repaved with asphalt for its full width. Action on the matter of fixing rates for electric lights was postponed until January, when the Edison company will take charge of the local electric plant.

The Supervisors yesterday appointed J. A. Cole, Victor; John O'Donnell, Chino; A. P. Harwood, North Ontario; H. D. Moore, Redlands, and Walter Grow, Highland, delegates to the Chinese Excusion Convention, which convenes in San Francisco on the 21st inst.

L. A. Ingersoll, who is preparing a history of San Bernardino county, has presented to the county exhibit a group of engravings, surrounded with portraits of some of the prominent pioneers, now deceased.

J. W. Curtis, Thomas Phillips, A. W. Barnum, Mrs. H. A. Reed and Miss Lida Colliver went to Pomona today as delegates from the First Baptist Church to the Southern California Baptist Convention.

J. G. Sloan yesterday purchased forty-three and a half lots in the Boren subdivision in the southwest part of the city. He will place the land on the market.

Work was commenced today by a large force of men on Third street, preparing the roadbed for the Traction company's electric line.

O. P. Sloat is at Albuquerque on a business trip.

A "norther" prevailed here today.

REDLANDS.

FATE OF A SCORCHER.

REDLANDS, Nov. 12.—[From The Times' Resident Correspondent.] Clarence Patty was the victim of a bicycle accident yesterday evening, which came near ending fatally. Patty was scorching down the street with head down, and at Pearl and Orange streets he collided with J. D. Robinson, who was coming up the track on his wheel. Patty's wheel was completely demolished. His nose was broken and face badly lacerated and, besides, he received severe injuries about the body. Mr. Robinson was only slightly hurt about the arms, and his wheel escaped injury.

REDLANDS BREVITIES.

The Sunset Telephone Company has leased the Anderson store on Orange street for two and a half years. The present quarters are not large enough to accommodate the increased business. The company intends to make many improvements.

There is an epidemic of distemper among the horses here. A prominent veterinary surgeon states that he has never seen so many cases.

Maj. F. C. Prescot will deliver an address at the Y.M.C.A. tomorrow evening on "Spain's Gift to the Visayas." The proceeds of the entertainment will go toward buying new uniforms for the militia company.

Senator Thomas J. Flint spent several hours with friends here last evening.

The annual meeting of the Woman's Auxiliary of the Episcopal Church takes place Wednesday at Pomona. Among those from Redlands who will attend are: Mr. and Mrs. Henry B. Ely, Dr. and Mrs. John D. Easter, Rev. C. C. Payne, Rev. Fred P. Johnson, Mrs. H. H. Burgee, Mrs. Dudley, Mrs. A. R. Withers, Mrs. William Medland, Mrs. Charles Abbey, Mrs. J. F. Morrison, Dr. Dennison, Miss F. Dague and Mrs. T. McF. Patton.

Lieut. G. C. Thaxter has gone to Santa Ana on his regular tour of inspection of small-arms practice in the National Guard.

SANTA BARBARA.

BEANS BADLY DAMAGED.

SANTA BARBARA, Nov. 12.—[From The Times' Resident Correspondent.] J. W. Nier, who since the rain went southward for the purpose of making a thorough investigation of the damage done to crops, has returned. He reports that great loss has been sustained by bean raisers in the southern part of this county and in Ventura county. It was estimated early in the season that there would be 500,000 sacks of beans in this district. Of these a large proportion is yet in the fields, and they are badly damaged. As large a force of men as can be procured is now at work turning over the beans with the view of saving all that it is possible. The situation in Ventura county is especially dark, where half the crop is yet unthreshed, and where the beans are badly sprouting. Much of this crop will be fit only for pig food, which will bring but small returns. A report from Los Alamos states that it is estimated that 500 acres of beans in that district were exposed, besides 8000 sacks of grain piled up along the railroad track. The top sacks of the grain are badly injured.

CLUBMAN'S MISHAP.

E. H. Sawyer of Montecito slipped on the wet sidewalk while walking from the Santa Barbara clubhouse to his carriage Monday afternoon, and fell heavily, breaking his hip bone and badly bruising his head. He was carried back into the clubhouse and thence sent to his home in an ambulance. The accident is likely to confine him to his bed for a long while, and may leave him a cripple for life.

HOBOS AT WORK.

For the first time the Santa Barbara chain gang was put to work yesterday on the public roads. A shift of ten men was placed in charge of Deputy Sheriff Arkley and set to work at improving the road leading to Dr. Hall's place near the mission, which is much traveled and is in very bad condition. The first day's experience in this new departure worked so satisfactorily that it is believed it will settle the question of how to get rid of the hobo.

SANTA BARBARA BREVITIES.

The man who stabbed José Moralles last Saturday is still at large. José Foxen, who was arrested on suspicion of being the man who did the cutting, has been exonerated of the charge by Moralles. Foxen was fined $5 for disturbing the peace.

The Executive Committee in charge of the entertainment of the members of the American Association of Traveling Passenger Agents, who are to visit this city next Saturday, has appointed a committee of ladies to be in attendance at the train on its arrival, to distribute flowers among the visitors.

Eliza Dutard, widow of the late H. Dutard, has brought suit against Eben Olsen to determine to whom the sum of $1322.06 is due for clearing wood off the Jesus Maria rancho, a part of the Dutard estate in the northern part of the county.

The steamers Santa Rosa and Corona, both of which were in port yesterday morning, southward bound, report very rough weather. There was a heavy southeaster blowing, and the sea was running high. The Corona, which usually stops at all ports, was obliged to miss several, including Santa Cruz and San Simeon. The schooner Santa Cruz, Capt. Majois, made port last evening from the islands.

For the past two weeks there has been a great demand in this city for mechanics. Carpenters have been in very great demand, and workers in other lines have been wanted.

President Perkins of the Chamber of Commerce has announced the following committee to attend the Anti-Chinese convention to be held at San Francisco: W. G. Griffith, W. E. Noble and O. W. Maulsby.

The Santa Barbara Lumber Company has completed storing the big cargo of lumber brought by the George H. Bruce. The company's large lumber dock is now well filled.

Mr. and Mrs. U. S. Mullard are registered at the Arlington. Mr. Mullard was for some time connected with the San Marcos Hotel of this city.

Artist Harmer, who went East a few weeks ago with a series of paintings for Atty.-Gen. Knox, has returned. Mr. Harmer placed the panels in the Knox home at Pittsburgh.

C. A. Statesbury of Toronto, Can., with his wife and two children, is in Santa Barbara, and expects to locate here permanently.

LOMPOC.

ENCOURAGING TO FARMERS.

LOMPOC, Nov. 12.—[From The Times' Resident Correspondent.] The rainfall for the storm Saturday and Sunday amounted to more than one inch in the valley and a greater quantity in the hills, making 4 inches for the season. The rains have been so distributed that the stock ranges are now green with new grass and green feed will be had for the rest of the year, even if no more rain falls. Plowing for grain sowing is already in progress in all parts of this section of the county, and so hopeful are the farmers of an abundant supply of water this year that many of them will largely increase their acreage of grain.

LOMPOC BREVITIES.

The apple packers will finish their work about the middle of December. Twenty carloads have been shipped from this place.

Preparations are being made to put in a pumping plant where the Hall flume once crossed the river, and to supply the Hall ditches by this means; also, to put in a pumping plant at the county bridge to get under irrigation some of the higher lands. Both these plants are to be the property of the Southern Milling Company.

The election providing for water bonds will be held the first week in December. It is expected that the bonds will carry by a large majority.

Hon. Frank J. Browne, ex-State Superintendent of Public Instruction of Washington, addressed an audience last evening on the "Worth and Work of the Milkmaid Schoolmaster."

Jules Kline, cashier of the Bank of Lompoc, who for nearly a year past has been traveling in Europe, returned home yesterday, bringing with him a bride, whom he married in Alsace. A large number of friends welcomed Mr. and Mrs. Kline. About a year ago a brother, Ernest Kline, returned from Alsace with a bride.

Miss Maggie Rucker of Vallejo, formerly of Lompoc, is visiting friends and relatives.

The ministers of the town have selected Rev. W. S. Howes to preach the Thanksgiving sermon. He is pastor of the Baptist church, and recently came from Massachusetts.

It is announced that Michigan capitalists have secured control of 300,000 acresa of timber land near Mitchell, N. M. This tract is said to be one of the largest in the world, the growth available being estimated at 2,000,000,000 feet of clear pine.

Mellin's Food

is just what it claims to be—an infant's food that has no equal except mother's milk. Send a postal for a free sample.

MELLIN'S FOOD COMPANY, BOSTON, MASS.

Married Women

Every woman's shapely, pretty many of their loss of their after marriage. of children is often to the mother's All of this can be however, by the use of **Mother's Friend** before baby great liniment always prepares the body for the strain preserves the symmetry of her form. **Mother's Friend** danger of child-birth, and carries the expectant mother this critical period without pain. It is woman's greatest Thousands gratefully tell of the benefit and relief derived use of this wonderful remedy. Sold by all druggists at $1.00 per bottle. Our little book, telling all about this liniment, will be sent free.

Mother's Friend

The Bradfield Regulator Co., Atlanta, Ga.

MORRIS'

Poultry and Stock Cure for Diseases of

Poultry, Horse, Cattle, Sheep and Hogs

Has now become the Standard of the World. Sold under a positive guarantee by all dealers. Leaves no excuse for sickness in fowls or live-stock, and always pays ten times its price in egg product.

WE REMOVE **Tape W**

STOMACH, INTESTINAL and which are the cause of so much Consultation and diagnosis FREE. 203½ SOUTH Rooms

Hours—9 a.m. to 12 m. 1 to 4 p.m.

Dr. Smith & Arnold,

Poor Tooth Means Pain Why not teeth today? you the best work—do not look any further $5.00, and bridgework that cannot be surpassed that will please. Over 30 years' practice.

DR. CICERO STEVENS 217½ S.

Open Sunday a.m.

ALFALFA Local hay, large bales. Northern hay, small bales **WELL C**

Los Angeles Hay Storage Co., 335 Central Ave.

RATHBURN'S CONSPIRACY.

Former Recruiting Officer Tells Several Stories About His Attempt to Defraud the Insurance Company.

[BY THE NEW ASSOCIATED PRESS—A.M.]

LOUISVILLE (Ky.) Nov. 12.—Through the efforts of the authorities of Louisville and Jeffersonville, the details of the alleged attempt of Newell C. Rathburn to defraud the International Insurance Company are being brought out. Rathburn admits that after securing a corpse and dressing it in his own clothing, he intended to set fire to the hotel and burn it down, so that the body of the dead man could be identified as that of himself. Having, as they believe, established the identity of the murdered man, the detectives are now busy developing the case against Rathburn. He has told several stories, but the one that he held to the longest, and which he still maintains is true, is that he formed the conspiracy in conjunction with a deserter from the regular army named Blanchard. He states that he and Blanchard met here by agreement and discussed the details of the plot, it was, of course, necessary first to secure a corpse, and Blanchard agreed to provide the corpse if Rathburn would set fire to the building after the corpse was prepared.

"Blanchard brought the body there," said Rathburn, "I had nothing to do with killing him, and doubt if he was killed. The man may have died accidentally, but I do not know anything about it. I hope you will find Blanchard."

After a year's fight, the Chicago City Council has passed an ordinance requiring the steam railways entering the city, to elevate their tracks. The measure provides for the elevation of sixteen miles of track, within six years, at an estimated cost of $2,000,000.

How Many "Liners?"

How many "liner" advertisements will be in The Times Sunday, November 17?

Sunday, Nov. 10, there were 3388.

The Times will give prizes for advance estimates. The most accurate estimate will be rewarded with a Five-dollar cash prize; the second most accurate with a One-dollar cash prize, and so on, up to 10.

The number of estimates one person may make is not limited, but all must be made on the printed blank accompanying this announcement, and must be received at The Times office before 6 o'clock Saturday evening.

THE PRIZES.

One Five-dollar Prize, in cash..$5.00
Five One-dollar Prizes, in cash...$5.00
Ten Half-dollar Prizes, in cash...$5.00

Total each week in cash....$15.00

Use the following coupon:

Here is my "Liner" Estimate.

Date.....1901.

To THE TIMES:

I estimate that there will be.....
"Liners"—or classified advertisements that are separate and distinct from each other—in the "Liner" or "Classified" pages of The Times on Sunday, Nov. 17, 1901.

(Signed).....

Address.....

Times employees are barred, for obvious reasons. Address, PRIZE DEPARTMENT, LOS ANGELES TIMES.

PILES OF TROU

BLEEDING, PROTRUDING ANY KIND OF PILES YO DER THE MAGICAL INFLU

VERUS PILE CURE

Other men suffered like yo walk away cured like other m price—worth it or money ba fine of druggists that guarante

Verus Pile Cure Co.,

THE FOO AND WING HERB COMPANY

(An Incorporation)

T. Foo Yuen, President, physician to the Emperor of China

963 SOUTH OLIVE STREET, LOS ANGELES.

This company manufactures celebrated IMPERIAL REME after the most approved form physicians, many of them unsu of use, and constitutes the most valuable series of specifics for t ease ever placed before the world.

No mineral or other poisons are

For further particulars call or w

Old Can soak sand— Climax Heater! stop for

SOLAR

Duffy's Pure Malt Whiskey

CONS

CUT GLASS

Parmelee-Dohrmann

Gray Hair S

SWITCHES, JANES AND FI SPECIAL PRICES

MRS. WEAVER-JA

318 S. Spring

Branch Store—31 E. Colorado

HYDRO PURA

You'll how lived

20 Second-Hand Sewing Machines $3

R. B. MOOREHEAD,

New Idea Patterns Try Them—Price

GOODENOW'S, and through to

Sherman & H

THE NEW STORE FO

Corner Third and Broadway

NEW OLIV

Large size and finest NATIONAL VINEGAR AND 800 E. Fourth St.

If you care to have your last, you'll appreciate the

EXCELSIOR LAU

Tel. Main 367.

KOMEL

Book at your grocer.

Los Angeles County—Its Cities, Towns, Villages and Resorts.

SPIRIT OF IMPROVEMENT IN PASADENA.

BOARD OF TRADE INDORSES THE PROPOSED BONDS.

Representative Business Men of the City in Perfect Accord on a Proposition of Great Importance to the Town. Date of Election Set.

PASADENA, Office of The Times, No. [illegible] Raymond Avenue, Nov. 12.—[From The Times' Resident Correspondent.] One of the most important public meetings in Pasadena's history was held this evening in the Board of Trade rooms on the call of President C. S. Daggett of the Board of Trade, for the purpose of discussing the proposed issue of bonds, which is to be voted upon on December 9. About one hundred citizens were present, and they represented the cream of the city's business and professional population. The meeting was closed with the unanimous adoption of a resolution supporting the bonds and agreeing unitedly to work for their carrying.

President Daggett called the meeting to order at about 7:30 o'clock, which is rather early for a meeting of this sort, showing how much interested the people are in the success of the scheme which means so much to the future of the city. There was not a single dissenter to the proposition in its entirety, but many feared the progress of the meeting. Indeed, it was expected that at least one would appear. J. C. Brainard was chosen secretary, and Mr. Daggett, after announced the purpose of the meeting, invited an expression of views.

VIEWS EXPRESSED.

W. B. Staats said: "This is the most important proposition which has been before the people of Pasadena in a long time. Some such action is absolutely necessary to bring Pasadena to the front among Southern California cities. We are in a sort of lethargy compared with other places as regards growth. We have not been advancing rapidly as Redlands or Santa Ana. We have voted bonds and erected buildings, making the towns attractive to winter visitors. Even Long Beach has been more progressive than we of late. We have rested too much on our laurels. Los Angeles and Redlands and vicinity are building towards that attract many residents. We need is more spirit of progress. Now we have been given the opportunity, and we must accept it."

A. J. Wright said: "I congratulate the city on the work of its Mayor and Council. Their proposal has involved much careful and wise figuring. We have been too sleepy. The trouble with us is that so many of our residents are men who have made fortunes in the East, and come here to live upon them the remainder of their days. They have had enough to live well without doing anything for public benefit, in many cases. As Mr. Staats says, we are letting other towns get ahead of us. Now, the mere fact that we vote $100,000 in bonds doesn't necessarily mean that we spend that much for the property offered us. If we have the money we can buy at proper prices, choosing land that is held unreasonably high. That idea of the experimental well is a good one. There is no use the city going far away for water when there is lots of it under-foot. I second the motion made by Mayor and Council."

Mr. Nash voiced the opinion of many citizens to the effect that it would be better to place the proposed bond on the Legge property on Raymond avenue, instead of on Colorado street and Fair Oaks avenue, as the consensus of opinion was that the ideas of the Mayor and Council were right, though perhaps not agreeable in every detail to every man. Mr. Nash gracefully withdrew his suggestion, and declared himself heartily in favor of the whole proposition as it stands.

THE MAYOR EXPLAINS.

Mayor Weight explained that the City Hall is a strictly business building. A city jail is a necessary adjunct, and should be near. The relationship of these institutions to the park makes the City Hall and its accessories business propositions. They should be in the business section. Concluding the Mayor said: "Our idea is to have on the Legge property buildings of beauty and education, such as a library, now there, and later a museum, a music hall, etc. And perhaps later a larger library on the top of the hill. There is a great future for this city. This future is now in your hands, you gentlemen of the Board of Trade. Accept or reject the plan. We have given some of our best friends would have our steps, but we believed that by taking the time for consideration we took, you would come to see it as we see it. The idea now under consideration is for the general welfare, and no local benefits may be considered, such as locality parks. We have kept the cost down so that our reserve fund will remain untouched. You can do better than to unanimously favor the proposition before you."

Mr. Baumgartner said: "As to the park property, the proposition to set apart that beautiful block appeals to me. It would be a mistake to build a city hall block like the City Hall on it. It should lower its purpose, which should be esthetic, educational. We have combined effort make this town the best one on earth. The Legge park and the improvements proposed for it would make a great attraction to the tourist. It should be used as a park, a museum, art hall, city hall and the library. Tourists are coming this way more than ever before, and such things is what they want. We are not a productive town, therefore, but a city of homes and education."

Mr. McBride, who lives over the line in South Pasadena, responded to a request for remarks, and told how four years ago, when he was considering going out here, he almost changed his mind when he heard that there were no parks. It reminded him of a hotel advertising for guests and then when they arrived, telling them to build their own rooms.

HOLMES MAKES A HIT.

Manager J. H. Holmes of Hotel Green made the hit of the evening. He said: "What is the best crop we have?" Everybody replied "tourists." "Correct," said Mr. Holmes. "During six months tourists have spent $700,000 in this city. Those who come here to reside spend one-third more than that. If we could make that much money out of visitors every one of us would be benefited over each other to buy every foot of land. Why not, then, make as much effort to secure the tourist? As manager of the hotel, I am constantly asked when people from the east ask me where are the parks. Some more large, new hotel this city we shall have just as much as ever to accommodate the visitors. They will come as fast as accommodation is offered them. If we carry out these plans for improvement, I tell you that we can find business for one more new hotel as large as any here now, every two years."

P. M. Green "swallowed the bait, hook, line and all."

E. H. Lockwood gave some figures and deadly parallels of a sort to dispel any fears of burdened taxers. He showed that with the bonds the increased taxation would be only as 100 to 116, and the benefit by way of increased property values would be incalculable.

A. H. Halstead, a comparatively newcomer, hoped the bonds would carry with a rush.

City Attorney C. H. Willett explained that the City Council had considered carefully every detail. The time was past when details could be altered. It was a proposition now for accepting or rejecting as it stands.

George H. Comin, just returned from several months' absence, thought Pasadena had gone back to the sleep from which it awakened when the new city charter was voted, but upon returning to find the bonds so generally approved, concluded that "we are waking for good."

F. B. Wetherby read the resolutions of the board indorsing the proposition enthusiastically. A rising vote was taken, and they were unanimously adopted, with the addition that a committee of which H. Geohegan is chairman was chosen to work on the scheme.

ELECTION DATE FIXED.

December 9 was fixed by the City Council today as the date for the bond election. Voters who are not registered will therefore have until Wednesday night to do so. Registration is booming at the offices of C. K. Myers and Isaac Springer. The resolution of intention to call an election for voting $200,000 bonds for public improvements was passed. It will be published tomorrow and for six days following. Another important item of business transacted this morning was the passage of the resolution of intention to construct about three miles more of sewers in the southwest part of the city.

COUNCIL ROUTINE.

T. C. Stem, representing the trades unions, protested against the city teams and men hauling dirt from the McQuilling Block site on South Fair Oaks avenue. He thought that the hauling should be done by persons not employed by the city, so that men lying about idle would reap the benefit, instead of the city reaping it. Mayor Weight explained that the Superintendent of Streets was granted permission to take the dirt and use it for repairing streets. The Mayor promised that the matter would be investigated.

An ordinance was introduced prohibiting the obstruction of streets, alleys and sidewalks without permit. Lights shall be placed upon obstructions at night.

C. C. Brown's Waldo-avenue subdivision was approved at his request. Brown also asked that $23.75 paid by the Lake Vineyard Water Company for excavation permits be refunded. There appearing to be no reason for such a move, save that the company wished the money, the request was denied, whereupon the petitioner threatened to raise the price of water to the city for street sprinkling.

The ordinance declaring Orange Grove avenue a boulevard was passed. This means that no electric railways may be constructed on the avenue between Columbia and Colorado streets. The ordinance raising the wages of day laborers to $2 was passed.

Y.M.C.A. DEBATE.

The Y.M.C.A. Debating Club tonight considered the question, "Resolved, that much reading of newspapers and magazines is an intellectual dissipation which, in the interest of sound knowledge, should be discouraged." The affirmative, Dr. J. S. White, and Fitz E. Beach, won.

PASADENA BREVITIES.

Rev. and Mrs. William MacCormack of Saints Church will hold a reception on Thursday of this week from 7 to 10 o'clock p.m. in the parish house. All church people who may be staying in the city are invited. It is intended to make these receptions regular at intervals throughout the winter.

Mrs. Maria C. Roche, a native of Canada, aged fifty-nine years, died yesterday at the home of her daughter on North Los Robles avenue. The funeral will be held on Wednesday at 2 o'clock p.m. at the house, Rev. J. M. Huston officiating.

The semi-annaul meet of the Southern California Whist Association will be held on Wednesday and Thursday in San Bernardino. Pasadena will be represented by Col. Gaines Lawson, M. J. Beardsley, Peter Orban and H. R. Hertel.

News has been received here of the death in Alameda of Mrs. Charles E. Hale, who formerly lived at No. 1041 South Pasadena avenue, this city. Death was due to apoplexy. The family consisted of Mr. and Mrs. Hale and a son and daughter.

Today's arrivals at the Casa Grande are F. A. McMaster of New York City; Mr. and Mrs. H. N. Hovey, Miss Hovey, Miss Eleanor Hovey, Miss Sila Hovey and William Hovey of Muskegon, Mich.

Capt. Kirkwood of the local Salvation Army, has been transferred to Los Angeles, and Capt. and Mrs. Woodward of Massachusetts will have charge here.

High-grade chocolates at McCament's.
Pictures framed at Wadsworth's.
Birthday cakes at McCammens't.

POMONA.

PROGRESSIVE BOARD OF TRADE.

POMONA, Nov. 12.—[From The Times' Resident Correspondent.] The Board of Trade proposes to take up subjects throughout the winter which will make for progress in Pomona and not only add to the beauty of the city, but will attract visitors here. At the meeting last night there was a large attendance and much interest was manifested in the work. The committee appointed some time ago to investigate the matter of the removal of the old reservoir from the middle of Holt avenue, reported that the work would cost approximately $5000. No definite action was taken, but the matter will again be considered at some future meeting. The attention of the board has been called to the condition of the crosswalks on all of the streets of the city. These walks are below grade, or so near to grade that after each rain they are covered with mud and are therefore of little service. The matter of having them raised was referred to a committee. A committee was also appointed to draft resolutions favoring the re-enactment of the Chinese exclusion act. A third committee will prepare resolutions opposing the ratification of any reciprocity treaty which will in any way interfere with the tariff protection now accorded the orange industry.

POMONA BREVITIES.

The convention of the Baptist Young People's Union of Southern California opened here today with a good attendance of delegates. The convention of the Southern California Baptist State Association will convene tomorrow morning, continuing through Thursday and Friday.

The funeral of the late Mrs. E. A. Cowan was held from the family home on North Ellen street this forenoon, Rev. Dr. George W. White officiating.

At the mothers' meeting to be held at the Tenth-street kindergarten tomorrow at 3 p.m., a report of the annual meeting of the Federation of Child Study Circles, recently held in Los Angeles, will be given.

WHITTIER.

ELECTRIC FRANCHISE SOLD.

WHITTIER, Nov. 12.—[From The Times' Resident Correspondent.] T. E. Newlin of Los Angeles was awarded the franchise for an electric railroad through this city at the meeting of the City Council last evening on a bid of $965. There were two sealed bids on the table when the Council was called to order. The first was for $875, and was made by J. W. F. Wentworth. The other was for $500 by T. E. Newlin. Seeing that he was overbid, Mr. Newlin, who was present, took advantage of the privilege allowed by the new law and raised the Wentworth bid 10 per cent. The franchise was then awarded him.

This afternoon Cashier Little of the First National Bank presented the City Clerk with a certificate of deposit for the amount. During the next five days the grantee must file a bond in the sum of $5000 to guarantee the agreement. According to the conditions of the franchise work on the road must begin within four months from yesterday, and be completed in the statutory time, three years.

After the board adjourned it was learned that Mr. Newlin, who was accompanied by Manager Randolph of the Los Angeles company, was prepared to bid even higher for the franchise, had it been necessary. Neither of the gentlemen had any knowledge of Mr. Wentworth. Two surveys for electric roads are at present being made through the valley west of the city on both sides of the county road.

REDONDO.

APPLIED FOR FRANCHISE.

REDONDO, Nov. 12.—[From The Times' Resident Correspondent.] At the regular meeting of the Board of City Trustees last evening the Los Angeles and Redondo Railway Company filed an application for a franchise for a double-track electric railway. The motive power of the road is soon to be changed from steam to electricity, and service between Redondo and Los Angeles will be made similar to that between Santa Monica and Los Angeles. The board will take action on the application at its next meeting. It is probable that there will be no competition for this franchise, because it does not interfere with any road existing or projected, but applies only to the line of the company which makes the application.

REDONDO BREVITIES.

The steamer Santa Rosa arrived here last night at 7:45 o'clock with a cargo of 195 tons and twenty passengers for this port.

G. W. Stuart, a mining man from Nevada, is spending a few days at the Central.

M. Norton of Los Angeles spent a few days at the beach with friends.

C. Kellogg, Public Administrator of Los Angeles, was at the beach today.

Mrs. L. Ridgeway and daughter, who have been here for the past three months, left yesterday for Pasadena.

Mrs. J. Gerish of Los Angeles spent a few days this week with Mrs. W. J. Clegham.

SAN PEDRO.

LONG-DISTANCE WATER SERVICE

SAN PEDRO, Nov. 12.—[From The Times' Correspondent.] The connecting of the pipe laid from the Bouton water system with the maine of the San Pedro domestic-supply system is nearly completed, and the Bouton water will probably be on tap here by Wednesday or Thursday. Considerable interest is shown in the effect of mixing the two kinds of water. Even should the effect be unpleasant, the undesirable conditions are not likely to last more than a day or two, for within that period all the Wilmington water now in the mains would doubtless be drawn off.

SAN PEDRO BREVITIES.

Copies of the petition asking the Board of Supervisors to grant a location for the Stephen M. White monument on the Courthouse grounds in Los Angeles have been conveniently placed in San Pedro for the reception of signatures. Signers may attach their names at J. A. Weldt's grocery, at Bautzer & Krohn's store, at the office of the San Pedro Times, or upon application to Capt. C. Crisp.

The schooner Oceania Vance, Capt. Burke, arrived Sunday from Eureka with 500,000 feet of lumber for the E. K. Wood Lumber Company.

The steamer Santa Cruz, Capt. Hinkle, arrived Monday from San Francisco, with 7330 sacks of grain.

The schooner Santa Paula, Capt. McGovern, arrived from San Francisco Monday, in tow of the tug Rescue, and took on 6500 barrels of oil from the Union Oil Company's tank. She left the same evening for San Francisco.

The schooners Ida, Capt. Samuelson, arrived Monday from Coos Bay, with 210,000 feet of lumber for the Southern California Lumber Company.

The steamer Corona, Capt. Gielow, arrived Monday from San Francisco with sixty passengers and 100 tons of freight.

The steamer Aberdeen, Capt. Johnson, arrived today from Eureka with 1,500,000 shingles and 150,000 shakes for the San Pedro Lumber Company, and 112,000 shakes for the E. K. Wood Lumber Company.

CHATSWORTH PARK.

TONS OF HAY BURNED.

CHATSWORTH PARK, Nov. 12.—[From The Times' Resident Correspondent.] Nearly 200 tons of hay, the property of Mr. Dodd, was burned in a field at an early hour yesterday morning. The hay had been baled and piled in the field, where it was exposed to both the recent rains. The origin of the fire is not known, but by the time it was discovered it had ruined most of the bales in spite of the fact that the hay was damp from the last rain.

RAILWAY SURVEY.

The crew of Southern Pacific engineers, engaged in surveying the new route between Chatsworth and Burbank, returned to this end of the line this morning. After leaving Chatsworth, the road runs in a straight line of seventeen miles to Burbank, leaving Toluca about two miles to the south.

FOR THE WORLD'S FAIR.

ST. LOUIS, Nov. 12.—The 110 acres comprising the grounds of Washington University, and the magnificent buildings of that institution, now approaching completion, just west of Forest Park, will be used for world's fair purposes. That matter was decided today at a meeting of the board of directors of the Louisiana Purchase Exposition Company, who authorized President Francis to secure the property for use during the world's fair.

Mrs. George Justice, living near Marionville, Mo., locked her two small children in the house and went a considerable distance for water. When she returned to the house it was in flames. The children were cremated.

LONG BEACH.

PEEP O' DAY WELCOME.

LONG BEACH, Nov. 12.—[From The Times' Resident Correspondent.] The Board of Trade is preparing to extend to the traveling passenger agents a royal welcome at break of day Friday. The visitors are to leave San Diego Thursday night and be transferred to the Salt Lake road at Hobart station. They will arrive here about 4 a.m. and remain in their sleepers till getting-up time. They will be breakfasted at the Riviera, the Park View and the Julian hotels.

President Hatch of the Board of Trade is arranging for the presentation to each visitor of a tiny abalone attached to a suitable silk badge so as to form a souvenir worth taking home and preserving. The visitors will also receive bouquets, and booklets illustrating Long Beach.

CITY TRUSTEES.

The City Trustees at their meeting Monday evening discussed the question of the desired straightening of the tracks of the Salt Lake railroad along Ocean Park avenue. It appears that the company is willing to straighten them on condition that the Seaside Water Company shall not afterward bring suit for damages. City Attorney Lawson reported that he had interviewed President Drake of the Seaside Water Company and that official had admitted that he had promised to allow the proposed changes in the Salt Lake tracks if the franchise for an electric railway on Ocean Park avenue, as asked for by him in behalf of H. E. Huntington, were granted. The granting of that franchise had, however, been subjected to so much opposition that he had given notice to Mayor Walker and Trustee Campbell that the Seaside Water Company would grant the Salt Lake Railroad Company nothing. Mr. Lawson said that Mr. Drake had asked him to confer with the directors of the Seaside Water Company some time this week.

The board appointed J. W. Mundell superintendent of the city cemetery.

Mrs. Jennie A. Reeve and Rev. Charles Pease were chosen to fill the vacancies in the Board of Library Directors.

BIG ALBICORE.

Probably the biggest albicore of the season is numbered among the recent catches made by Robert A. Masters. The fish weighed forty-four and one half pounds. It was taken after a fierce fight.

Mr. Masters and J. B. Losee went out about fifteen miles toward Catalina Island in the launch Ivy this morning. They found the sea almost alive with bonita, yellowtail and sea bass, but the finny fellows wouldn't bite well and the catch was not large.

LONG BEACH BREVITIES.

The meeting of the Y.M.C.A Sunday afternoon was addressed by George Hart. George de Pugh rendered two violin solos. The gymnasium of the association is completed and ready for use.

In the month ended November 8 the total day's attendance at the Long Beach public schools was 11,672. The total enrollment was 735, an increase of thirty-eight over the previous month.

A company of over twenty people from Cedar Rapids, Neb., came here Saturday, and all expect to make Long Beach their future home.

A special car of Minnesota people arrived in Southern California Sunday, the following party from Minneapolis coming direct to Long Beach: Mr. and Mrs. H. D. Wood, Miss Emily Wood, W. B. Wood, Mr. and Mrs. James Stansfield and daughter, Mrs. Ela S. Fitzgerald, Mrs. Anna B. Armstrong and daughter, Isabelle, Mr. and Mrs. H. J. Cobb, Mrs. J. J. Fletcher, Mrs. Willis H. Goodyear and son, Jay. Mrs. D. B. Henderson and son Don have taken apartments at Hotel Julian. Mrs. Henderson is the wife of the speaker of the National House of Representatives. Her home is Dubuque, Iowa. She usually spends her winters with her husband in Washington, but is here this winter to be with her son, who is now a resident of Long Beach.

ON TRIAL FOR HIS LIFE AT SAN DIEGO.

WILLIAM HESSER CHARGED WITH UNPROVOKED MURDER.

Shot Down a Man Whom He Had Never Seen Before—Soldier Held to Answer for Stabbing a Citizen—Seaman Still in Irons.

SAN DIEGO, Nov. 12.—[From The Times' Resident Correspondent.] The trial of William G. Hesser, charged with the murder of Reis Pollerano on the night of August 24, in the Telephone saloon on Fifth street, was begun this morning in Department One of the Superior Court before Judge Torrance. The whole day was devoted to getting a jury. The prosecution will probably begin the introduction of evidence tomorrow morning.

The story is one of a cold-blooded and unreasonable crime. On the night in question Hesser was drunk, and was in an unreasoning frenzy. He was sitting at a table when Pollerano and two comrades came in, and asked to be served with drinks. No one noticed Hesser's movements, nor was any attention called to him until the report of a gun was heard, and Pollerano staggered and fell to the floor.

One of the men said that he saw Hesser rise partly to his feet, exclaiming that he "guessed he would see what he could hit," at the same time drawing the revolver and firing toward the front of the saloon. The bullet entered the unfortunate man's skull, and he expired within a few minutes.

Hesser declared he had no knowledge of the occurrence and has held to that declaration since. He had ever seen his victim until a moment before he killed him. W. R. Andrews and E. E. Capps are counsel for the defense. Insanity will probably be the plea.

SOLDIER HELD TO ANSWER.

The preliminary examination of Private George Mathewson of the barracks, charged with assault with a deadly weapon on the person of Alfred Timby, was begun this morning before Justice Anderson, Private G. M. Whitson, a competent soldier-attorney, appeared for the accused.

During a fight between Mathewson and another man Sunday night, Timby interfered and tried to separate the combatants, when Mathewson is said to have stabbed him in the arm with a pocket knife. No one saw the knife, but it was proven that Mathewson was the only person who could have used it upon Timby. At the conclusion of the examination the acused was held for trial in the Superior Court, and in default of bail was remanded to jail.

SEAMAN STILL IN IRONS.

Capt. Fretwurst of the barque Formosa and British Vice-Consul Allen are still in doubt as to what can be done with M. Osterman, who is charged with assault with a deadly weapon on the person of the captain. He is still in irons aboard ship and the captain had wished to dispose of the case as soon as possible. To this end he went to the District Attorney's office and tried to get him to take up the case. After due deliberation Deputy Judge Haines decided that his office had no jurisdiction. The crime was committed by a foreigner, on a British ship at high sea and would properly come under the British law.

This provides for trial of such cases by a consular court consisting of a British consul and three British ship captains of equal rank with the one upon whose ship the crime was committed. There are not enough captains here to make up such a court. Judge Haines advised Fretwurst to keep the man in chains until he reached San Francisco, where the case could be legally tried according to the requirements.

SAN DIEGO BREVITIES.

A telegram received from ex-Mayor William H. Carlson states that he has closed a deal transferring 150,000 acres of sugar land in Cuba on which he had an option, to the Mills syndicate of Chicago. He has been trying to dispose of this land since leaving Cuba a few months ago.

The Goddie iron mine in Lower California, just east of the San Ysidoro landing, has been sold to New York men. This mine is a neighbor to the Tepustete mine, from which ore is coming to the local smelter.

The discharge of the ship Sierra Blanca was begun this morning at Spreckels wharf. She has 12,000 barrels of cement. The Siam will sail tomorrow for San Francisco.

The big schooner Americana sailed this morning for Puget Sound. She left at this port an immense cargo of lumber for the Russ company.

The St. Denis arrived from Ensenada this morning.

CAVALRY FOR PHILIPPINES.

OMAHA, Nov. 12.—Orders have been issued at the Department of the Missouri for a squadron of the Eleventh Cavalry, which is now stationed at Jefferson Barracks, Mo., to proceed to San Francisco in time to sail for the Philippines, December 16.

National officers of the Women's Christian Temperance Union left Chicago yesterday for Fort Worth, Tex., to attend the twenty-eighth convention of the organization. In the party were President L. M. Stevens, Miss Anna Gordon, the corresponding secretary; Miss Susan D. Fry, the treasurer; Mrs. Helen M. Barker and Miss Christine Tinling, the Liverpool temperance lecturer.

POOR CHRISTIANS.
Unwise Feeding Makes Them.

Some people thought he was a funny old man when he spoke at camp meeting on the subject of "Lord Give Us Sense." One of the first requisites for living a peaceful, upright, honest and religious life is food of the kind that can be easily digested and that furnishes the rebuilding material for good healthy brain and nerve centers.

It is absolutely out of the question for a person to be peaceful, capable and right minded when the brain is underfed, and the nerves wrecked from lack of rebuilding elements they have a right to expect from good food.

A person fed on meat, bacon, ham, fried cakes, hot biscuits, sticky and poorly cooked starchy oat meal and wheat, may possibly have strong digestion enough to handle these things and be a happy, healthy individual; but 90 people in 100 have not, and the result is irritable, poorly nourished, nervous bodies, foul breath, and a general condition that prevents one from being happy and contented. It is practically impossible for such persons to be good Christians.

The religion of common sense and good food is the first religion that a man or woman should cultivate, for that condition makes possible thoughts of a higher nature and a better grade.

There is a world of wisdom in the saying of Ruskin, "We may be sure we are not serving the Lord if we are not happy ourselves." All should try to build up a steady set of nervec and get rid of dyspepsia, constipation, fluttering heart, weak nervous conditions, and a train of terrors that come from bad digestion and poor food. They should quit coffee absolutely. Take for breakfast a little cooked or raw fruit, a saucer of Grape-Nuts Food and a cup of Postum Coffee. No meat or grease. You will have a clean, healthy stomach for dinner and at that meal have some meat and vegetables that you can digest. Let your supper be the same as your breakfast.

You probably don't need medicine but you need the kind of food that contains elements that rebuild the soft gray matter in the brain and nerve centers throughout the body.

It is "Up to you" reader to put yourself right and make of yourself a happy, cheerful individual, capable, and shoving forth the charm of life rather than its terrors and distresses.

Easier Work
Pleasanter, quicker, healthier—with PEARLINE.
What worse for throat and lungs than long working over tainted steam from a washtub? Here is the simple, sensible, womanly PEARLINE way: Soak the clothes in Pearline; rinse them out. No heavy rubbing on washboard. Save time, save clothes,—wear. 653
Enter Pearline Exit Grind

YOU CAN CONTROL
The heat to a nicety when you cook with GAS.
FREE CONNECTIONS NO DEPOSITS
DOLLAR GAS
FROM JANUARY FIRST
APPLIANCES AT COST.
Los Angeles Lighting Co.,
BROADWAY AND FIFTH.

Is Your Skin Clear?

Expert Specialists, who treat skin and blood diseases by modern methods, successful in the worst and most neglected cases.

Consultation Free.

There is hardly an affliction of the human body more unsightly and disfiguring than those conditions caused by blood and skin diseases. The poison that lurks within the system is bound to make itself manifest some way, and it generally is shown by itching, burning scabs, crusts, and scurf that form on the skin; sore places on the face and head; failing of the hair, eczema, scrofula and other afflictions. No form of skin or blood diseases should be experimented with. The moment the sore or eruption appears on any part of the body you should consult one of these eminent specialists. These specialists are able to check the progress of the disease at once. The source is reached immediately and the poison is driven out of the body in the shortest possible time. The sore places are healed inflammation is subdued and the skin is restored to smoothness and to a healthy color.

California State Medical and Surgical Institute
218 South Broadway.
Hours—9 to 12, 1 to 4, 7 to 8; Sunday, 10 to 12.

RHEUMATISM
Lame Back and Kidney Trouble Cured With

Dr. McLaughlin's Electric Belt.

IT does wonders in a few applications. It arouses all the dormant energies, develops muscular and nerve life, and restores the feelings of youth, courage and vigor. It makes men over again. It makes perfect men of the puniest, weakest specimens of "half men." Give pause one of those unfortunates with swollen and distorted limbs; give me a man with pains in the back; in his shoulders, hips and chest. I will pour the oil of life into his joints, warm them up, start the life blood circulating and remove his pains in a few days. My belt will cure him and fill him full of life and courage, and make him glad with the sunshine of youth. It never burns or blisters.

FERNANDO, CAL.

Dear Sir: Your Belt is all right. It is great. My kidneys were cured with it. Yours very truly, H. A. LEHNDORFF.

SEND FOR FREE BOOK.

My book tells how I cure and the cost. Send for it today, free, sealed. Tell me about your troubles and I will advise you what my belt will do for you.

Dr. M. A. McLaughlin, 112½ W. Second St., Los Angeles, Cal.

Silent Sufferers

LAPIDAIRE'S VITAL RESTORATIVE will stop all Losses in 24 hours. You will feel an improvement from the first dose. It will restore Lost Vitality, Varicocele, Nervous Debility, Drains, Despondency and other disease wearing on Body and Mind arising from errors of youth, excesses or mental worry. It will cure your Weakness as sure as water quenches thirst. Correspondence strictly confidential. Sent sealed (2-4 for $5... Pill or liquid forms.

H. LAPIDAIRE MEDICINE CO.
129 W. 2nd St., Rooms 8-9

The Equitable Gas and Electric Company
237 New High St.

Government Land
Imperial settlements. Abundance of water. For full particulars write
Oakley-Paulin Co.,
304-5 Douglas Bldg, Los Angeles, Cal.

1901 Chain Models.....$40.00
1901 Chainless Models.....$60.00
1900 Chainless Models.....$50.00
Fine Stock on Hand.
COLUMBIA CYCLERY,
604 SOUTH BROADWAY.
W. H. WHITESELL, Prop.

Vacuum Developer for Men.
Investigate this Nature Cure for Weakness Lost Vitality or Varicocele.
Write for Literature.
APPLIANCE CO.,
6 O'Farrell St., San Francisco, Cal.

The Dr. Wong Co.
—AND—
CHINESE HERBS.
The famous Wong Remedies in the past 19 years have made marvelous cures. Thousands testify to this, and are in receipt health today as the result of trying them as a last resort. Herbs and medicine for sale.
Sanitarium and office,
713 So. Main Street.

Rupture
Can be Cured
BY
PROF. FANDREY
642 S. Main St.

Builds a new head." Virgin oil imported from Yucatan, restores gray hair to its original color; or your money back—no dye—amber color vegetable oil—kills dandruff. If you are prematurely gray or suffer from dandruff, or if your hair is falling out, try this remedy. If it fails to restore your hair to its natural color—your money back. For sale by all principal drug stores and barber shops, or of the importer, YUCATAN CH. CO. Los Angeles
Laughlin Block

Steel Stoves and Ranges Nothing equals ours for cooking. Low prices prevail.
HENRY GUYOT, 414 S. Spring

HAIR HEALTH warranted to Restore youthful color and life to GRAY HAIR. Unequaled for Mayr's Hair Health. Most stylish and scalp dressing. Stops dandruff, hair falling. Harmless. Large 50c. bottles, at leading druggists.

ORIENTAL RUGS
At cost, marked in plain figures. Call 330 S Broadway.

Great Fall Shoe Sale. Cut prices and high quality will rule the day during this sale.
320 South Spring St. Hamilton & Baker.

WEAK MEN AND WOMEN should use Damiana Bitters, the great Mexican remedy; gives health and strength to sexual organs. Naber, Alfs & Brune, agents, 323 Market street, San Francisco.—(Send for Circular.)

WATCHES.
Correct time recorders—prices that will coax you to buy.
O. L. WUERKER, 229 S. Spring St.

Blood and Skin Diseases

Positively Cured from 4 to 40 Days.
I HAVE secured the services and treatment of an old specialist of 30 years experience in the treatment of all blood and Skin Diseases. Our Remedies are modern, new and contain no mercury or iodide of potash, and we positively cure Syphilis, Cancer, Indolent Ulcers, Fistula, Piles, Rheumatism, Stricture, Kidney and all private diseases. A trial treatment free in any local case. Office, 324½ SOUTH BROADWAY over West & Chilson's drug store. Hours—Office hours from 9:30 a.m. to 4:30 p.m. (7:30 a.m. to 1:30 p.m. Sundays). MELVIN E. BYRER, M. D.

BLOOD POISON
PRIMARY, SECONDARY OR TERTIARY Blood Poison Permanently Cured. You can be treated at home under same guarantee. If you have taken mercury, iodide potash, and still have aches and pains, Mucous Patches in Mouth, Sore Throat, Pimples, Copper-colored Spots, Ulcers on any part of the body, hair or eyebrows falling out, write for our special book. We solicit the most obstinate cases. We have cured the worst cases in 15 to 35 days. 100-page book Free.
Cook Remedy Co.
1072 Masonic Temple Chicago, Ill., for proofs of cures. Capital $500,000. We solicit the most obstinate cases. We have cured the worst cases in 15 to 35 days. 100-page book Free

PLANT
Garden and Flower Seeds and See Our Shrubs, Plants and Bulbs this month. The rain has fixed things just right for you.
Our stock is largest and most reliable in the Southwest.
Germain Seed and Plant Co.,
435-439 S. MAIN ST.
Tel. Main 993
Get a Catalogue

NO CURE, NO PAY.
MEN—Our Vacuum Developer will restore you if you are broken down, nervous, weak, lame back, kidneys, bladder, impotency, lack of development, varicocele, etc. No medicine to take. Simple, safe, sensible. Varicocele positively cured in 1 to 4 weeks; 10,000 in use; 5000 references; pamphlet free; call or write immediately; no C.O.D. frauds; write for free pamphlet, and sealed information, and mailed in plain envelope.
LOCAL APPLIANCE CO., 160 Terry Bldg., Indianapolis, Ind.

BOWLES BROS
EVERY DROP PURE
CALIFORNIA
OLIVE OIL

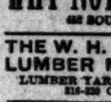

Bailey JEWELER AND OPTICIAN 353 S. Spring

WHY NOT? THE YALE BICYCLE
E. R. RIDDEN CYCLE HOUSE,
402 SOUTH BROADWAY.

THE W. H. PERRY LUMBER MFG. CO.
LUMBER YARD AND PLANING MILL,
212-220 COMMERCIAL ST.

LINES OF TRAVEL.

Excursions East.
...3...
Trains Daily Via.
UNION PACIFIC.
Personally conducted parties Tuesdays and Thursdays.
FOR RATES, ETC., CALL AT
Ticket Office, 250 South Spring St.,
GEO. LANG, G. A.

HOLLAND-AMERICAN LINE
New York, Boulogne Sur Mer, (Paris) Rotterdam. Officers and attendants speak English, French and German. Steamers carry an experienced physician and stewardesses.
POTSDAM, Dec. 7. (New twin screw, 12,500 tons.)
MAASDAM, Dec. 14.
ROTTERDAM, Dec. 21. (New twin screw steamer, 650 tons.)
1st Cabin, $50.00 and upwards.
2nd Cabin, $40.00 and upwards.
Steerage accommodations unsurpassed.
Thos. Cook & Son, Gen'l. Pass. Agents Pacific Coast, 62 Market street, San Francisco, or to any authorized ticket agent.

THE CITY IN BRIEF.

BURBANK — Matinee. The Wedding Day; evening, The Toy Maker.
ORPHEUM—Vaudeville.

NEWS AND BUSINESS.

Will Serve His Time.

Charles Vanvoornis will serve sixty days in the City Jail because he did not get out of town when he had a chance. Vanvoornis, who is addicted to the use of morphine, was given a floater when arrested on a charge of vagrancy.

Investigating Claims.

Hon. M. B. Bailey, the Mayor of Danville, Ill., and member of the State Senate, is at the Hollenbeck with his wife and baby and a maid. Mr. Bailey is in Southern California on a special commission from the Department of Justice at Washington investigating certain Indian depredation claims.

"Heart Very Sick."

Agipito Gonzales, from Anaheim, was found dead in the rear of the Basket Saloon on Alameda street yesterday. A woman who lives in the rear of the saloon says that the man came there yesterday morning and asked for a chair. He was holding both hands to his side and when asked what was the matter said, "Heart very sick."

In Chains.

City Marshal Jeff Packard of Bakersfield started north last evening with two prisoners who are wanted in Kern county. The City Marshal was accompanied by two other officers, and the prisoners were chained together. The prisoners, Charles McNeil and Frank J. Harrison, are two of the gang of thieves and hobos arrested in this city last week for participation in the robbery of a large wholesale clothing house at Bakersfield.

I.O.G.T. Officers.

Merrill Lodge of the Good Templars has installed the following new officers: W. J. Kitts, C.T.; Miss Mary Sobieski, V.T.; Mrs. Della Coffman, Secretary; Mrs. W. J. Kitts, S.J.T.; F. A. Beebe, Treasurer; A. E. Nichols, P.S.; Miss Nellie Jennings, Marshal; Ward Parker, Guard; Walter Hopcraft, Sentinel; Hiram Smith, P.C.T.; Miss Lena Boita, Chaplain; Miss Missel, Deputy Marshal; George Coffman, Assistant Secretary.

Ex-Editor in a Typhoon.

Ben Havner, a former suburban publisher of this city, and later editor of the Pomona Beacon, has been heard from again. Friends here have just received letters from Mrs. Havner telling of their terrible experiences during the recent typhoon at Kobe, Japan. The ex-editor has become captain of a trading vessel plying between Kobe and Manilla, and since leaving this vicinity has been around a large portion of the globe.

"Buckeye" Meet.

The Ohio Society held its regular monthly meeting at Blanchard's Hall, last night. Several hundred "Buckeyes" were in attendance, and they had the usual good time, socially. This end of the meeting was backed up by a tubful of ice-cold lemonade, made by a man who knew how. There was no set pregramme for the meeting, but a number of important talks were made. The Misses Bagby furnished music with mandolin and guitar.

Delayed Mails.

Mails from the East are so heavy that Monday the Santa Fé Limited brought in unworked 287 packages of Los Angeles city mail, averaging forty-five letters per package. By "unworked" is meant unsorted by the railway mail clerks, who were too rushed by general California matter to attend to the city distribution. Usually the local mail is sorted on board the train and is ready to be handed to the different carriers for immediate distribution as soon as it gets in, but this work was thrown upon the postoffice force, which delayed the delivery seventeen hours.

District Missionary Convention.

The programme has just been issued for the eighteenth annual convention of the Methodist Episcopal Woman's Home Missionary Society of the Los Angeles district, Southern California conference. This convention is to be held in the First M. E. Church of Pomona on Thursday and Friday, November 21 and 22. The programme includes papers and addresses by prominent missionary workers and reports from auxiliaries. Each auxiliary sends five delegates, Queen Esther circles two and juvenile bands one. The district officers are: President, Mrs. M. J. Robinson, Los Angeles; first vice-president, Mrs. L. P. Stevens, Pasadena; second vice-president, Mrs. W. H. Paston, Pomona; corresponding secretary, Miss Lydia E. Alexander, Los Angeles; recording secretary, Mrs. G. L. Cole, Los Angeles; treasurer, Mrs. S. Holmes, Pasadena.

BREVITIES.

Send donations of cast-off clothing, furniture or food supplies to the Good Samaritan department of the Bethlehem Institutional Church. Vignes and Ducommun street, or telephone John 38, and wagon will call. Office hours during summer months 11 to 12 daily.

All afflicted with cares and sorrows come to the "Olde Folkes Concerte" at Simpson Auditorium, Thursday evening, November 14, and see the funny costumes wore.

The Larsen oil burner is the best, a hot fire for one cent per hour. No. 325 West Fourth street.

Special offer. Fine cabinet photos reduced, $1, $1.75 doz. Sunbeam, 236 S. Main

Mr. Kramer's advance dancing class will meet on Saturday eve, Nov. 16.

There are undelivered telegrams at the Western Union telegraph office for Mrs. Benj. Forrest, Herbert Robertson, Goodbody Ciprice & Co.; W. D. Wagner, Chester M. Smith, Mr. Arthur Padfield, Alex Miller, Chas. Hill, Geo. H. Jones and Mrs. Minnie Swan.

W.C.T.U. COUNTY INSTITUTE.

Opening Session Last Night in Second Presbyterian Church—Address by National Lecturer Mrs. Mary E. Teats.

The initial meeting of the Los Angeles County W.C.T.U. Institute, under the auspices of the Union of Unions, was held last night in the Second Presbyterian Church, corner of Downey avenue and Daly street. Mrs. C. C. Tallman, president of the East Side Union, presided. Mrs. Dr. Brown gave a solo, "Redeemed," with Mrs. W. F. Bard as accompanist, and the Ladies' Quartette, from the music section of the Wednesday Morning Club, Mrs. C. H. Lee, Mrs. O. J. Sutton, Mrs. W. L. Pitkin and Mrs. E. C. Haywood, sang "When the Little Ones Say Good Night."

Mrs. Mary E. Teats, national lecturer for the W.C.T.U., gave the address of the evening upon "The Greatest Calamity of the Christian Era," making a strong plea for social purity.

The institute continues its sessions this morning at 10 o'clock, the forenoon being occupied with reports and conference. Special features of this afternoon's programme will be an address by Mrs. E. V. Keever, on "The Press," and Mrs. Anna E. U. Hilles, on "The Keep in the Well."

FOR a really fine French dinner, go to the Del Monte.

WOMEN'S CLUBS.

Los Angeles Ebell.

The art section of the Ebell invaded the Arroyo Seco yesterday, and sketched under the direction of Prof. W. L. Judson. The class numbered nine. A mistake was made last week in the announcement of the time given to the work in ceramics under Mrs. Moore. The class works from 10 to 12 next Tuesday, having two hours instead of one, a half-hour only preceding this, being devoted to theoretical ceramics.

The section in economics held its second meeting yesterday morning, a large number being present. The section is growing in size.

The Wednesday Morning Club has changed its place of meeting from the First Congregational Church of East Los Angeles to Campbell's Hall, corner Downey avenue and Avenue 22.

Treble Clef Club.

The Treble Clef Club held its second rehearsal yesterday afternoon at Ebell Hall, with a very satisfactory attendance. The new director, Prof. Poulin, and the club work in perfect harmony and with equal enthusiasm. New music has been ordered, which will add greatly to the future interest of the rehearsals.

Monrovia Club.

The usual meeting of the Monrovia Club took place Saturday, the president, Mrs. Emily Wheeler, in the chair. The resignation of the vice-president, Mrs. Annette Nye, was received, as she leaves shortly for Portland, Or. Mrs. Nye has been a prominent member of the club a number of years, and was formerly its president.

After the business was disposed of, Mrs. Kate Tupper Galpin was introduced, and read a very fine paper on that charming figure in history, Catherine of Aragon. Mrs. Galpin was followed by Mrs. M. W. Coles, who gave an interesting account of England's noted King, Henry VIII.

A quotation contest from the play of "Henry VIII" closed the programme for the afternoon.

Long Beach Ebell.

TheLong Beach Ebell had a current events meeting Monday afternoon at the home of Mrs. C. F. A. Johnson, who presided. Each membee, as her name was called, stated the case of some topic of general or local news. The meeting next Monday will be at the home of Mrs. Damen at Fourth and Pacific streets.

PRISON ASSOCIATION.

Thorough Discussion of Reports of the Various Committees a Feature of the Session.

[BY THE NEW ASSOCIATED PRESS—A.M.]

KANSAS CITY, Nov. 12.—Reports of committees and discussion thereon, occupied the congress of the National Prison Association at the morning session today. A report of the standing committee on criminal law reform was read by Hon. J. D. Milliken of McPherson, Kan., and that of the committee on "The Work of the Prison Physician" followed. Each was liberally discussed. The Hon. H. J. Barrows, of New York City opened a discussion on "The Revised United States Code." Additional reports were on the programme for consideration at the afternoon session, and at o'clock the delegates became the guests of the Commercial Club, at a reception at the club's rooms. Officers of the Wardens' Association for the ensuing year were announced as follows:

President, N. V. Beaucher; vice-presidents, S. A. Hawk, John McDonald; secretary, W. McJohnson.

The president announced the appointment of the following committees: On revision of the constitution—Z. W. Brockway, New York; Amos Butter, Indiana; T. L. Milligan, Pennsylvania. On organization—Henry Wolfer, Minnesota; D. W. Bussinger, Pennsylvania; R. W. McClaughrey, Kan.; Z. W. Brockway, New York; J. B. Batt, Massachusetts; A. T. Hurt, Indiana.

MARRIAGE LICENSES.

The following marriage licenses were issued yesterday from the office of the County Clerk:

Merrill S. Charles, aged 27, a native of Ohio, and Celia Cohen, aged 23, a native of Oregon; both residence of Alhambra.

Walter J. Wren, aged 28, a native of England, and Jane J. Graham, aged 22, a native of Illinois; both residents of Los Angeles.

Thomas B. Walker, aged 39, a native of Florida, and Mrs. Emma Murphy, aged 39, a native of Arkansas; both residents of Pasadena.

Aubrey D. Barton, aged 25, a native of Ireland, and Kate V. Floding, aged 20, a native of Virginia; both residents of Los Angeles.

Gilbert S. Innis, aged 25, a native of Maine, and Ione L. Ford, aged 26, a native of Wisconsin; both residents of Los Angeles.

Conrad E. Freytag, aged 28, a native of Germany, and Sylvia D. Dowse, aged 19, a native of Ohio; both residents of Los Angeles.

DEATH RECORD.

FUNK—In this city, November 11, Carl Funk, aged 27 years.

Funeral from the undertaking parlors of Cunningham & O'Connor, Nos. 454 and 456 South Main street, today at 2 p.m. Remains will be cremated at Evergreen Crematory.

Los Angeles Transfer Co.

Will check baggage at your residence to any point. Office, 432 S. Spring. Tel. M. 49 or 249.

Bresee Bros. Co.,

Funeral directors. Lady undertaker. Private ambulance. Tel. M. 243.

W. H. Sutch, Undertaker.

Lady assistant. 618 South Spring. Tel. M. 107.

The Best Crematory in the State.

Just finished at Evergreen. Chapel free.

For Hollywood Cemetery

Take Colegrove cars. Office, 210 Laughlin Bldg.

John R. Paul, Funeral Director.

Private ambulance. Tel. East 51. Res., Flora 161.

Wear Magee's Guarantee Hat.

Magee, Hatter, 435 S. Spring. Tel. Peter 1321.

Anheuser-Busch Beer.

Absolutely pure. Family trade solicited. H. L. Hyatt. Telephone main 467.

The Only Lady Undertaker

With Orr & Hines Co., has charge of all ladies and children entrusted to their care. No. 648 South Broadway. Tel. M. 46.

Don't Freeze! !

Phillips Heating, Ventilating and Mfg. Co., successor to F. E. Browne, 539 S. Spring, set furnaces right and right reasonably. Estimates given. Tel. main 139.

Cousin Jedidiah

Will be sung by T. Giddyman Coffey at "Olde Folkes' Concerte," Simpson Auditorium, November 14. Any seat, 25c.

SHOW CASES are now being manufactured on a large scale here in this city, and for quality and price we are sure to please you. Have also made large addition to our mirror plant. H. Raphael & Co., 339 South Main street.

Optical Accuracy.

Our optician is the most skilled eye expert at your command, and he is aided by the most modern, scientific and costly apparatus for fitting eyes. He will examine your eyes free.

$3 For Gold-filled Frames, warranted ten years, fitted with perfect lenses.

Genova Watch and Optical Co., 305 SOUTH BROADWAY.

IT'S PURE THAT'S SURE

OUR PEERLESS BRAND

Port Wine

AT $1.00 A GALLON
FREE DELIVERY.

SO. CALIFORNIA WINE CO.
220 W. Fourth Street,
Phone M. 332.

J. Magnin & Co

251 South Broadway

Silk Waists

$7.50.

One of the specials of this week's Waist Sale. The waists are as beautiful as you could buy elsewhere by paying several dollars more. One of crepe de chine in exquisite shade of light blue, tucked yoke effect front, Bishop sleeves gilt buttons; opens at back.

Another one of peau de soie, in rich shade dark red; tucks front and back, Bishop sleeves, very pretty.

Mail orders filled—send for catalogue.

Society Returns to Town

As winter approaches. It begins to pay its social duties in which the visiting card and wedding invitation play an important part. We are always the first to get the correct things and our prices are always reasonable.

SANBORN, VAIL & CO.,
357 S. Broadway.

Thompson's Dyspepsia Tablets

Instantly relieve the distress that disordered digestion brings, but their chief value lies in their lasting corrective effect upon the stomach.

PRICE, 40 CENTS.

THIRD AND BROADWAY. BOSWELL & NOYES.

MAKER TO WEARER DIRECT

FOOT-FORM SHOES

W. & Cummings

We advertise a new shoe every day.

STILL MORE NOBBY MEN'S SHOES

Dollar for dollar is the policy of the Cummings store. Take the swell footwear in box calf, valour, calfskin, vici kid, patent leather, and so on through all the big list of fine shoes we sell at $3. The more a man knows about shoemaking the more he wonders how any man is contented with other makes of shoes. Styles for every taste, but only one standard of quality.

Watch the Cummings windows. Try Cummings' shine, 5c.

FOURTH AND BROADWAY.

ON SALE TODAY...

Fancy Breasts, castor, and brown shades, worth $1.00—at 50c.

Scofield

103 N. Spring Street.

GET ONE OF OUR
Air-Tight Heaters $2.50.

Cook Stoves $9 and up. Everything guaranteed as represented.

I. T. Martin, Furniture and Carpet House,
321-3-5 South Spring St.
Wheel Chairs sold or rented.

5 Per Cent. **GOLD BONDS** 20 Year
For sale on installments.
A. M. JONES, - - 414 Wilcox Block

If You Lack Energy

Take Horsford's Acid Phosphate.

It vitalizes the nerves, helps digestion, refreshes and invigorates the entire system.

Write FOR WHAT YOU WANT

A. Hamburger & Sons INC.

SAFEST PLACE TO TRADE

FASHION'S CORSET Royal Regent

For the Ulster Girl.

Everything She Wears from Hat to Shoes and Everything at Special Prices.

It used to be the ulster man, and how he was dreaded, how he terrified children and annoyed pedestrians. Now it is all changed; the ulster girl is the girl of the period. How Gibson has portrayed the ulster girl in his unapproachable character drawings. The ulster girl is the fashionable girl; the girl who is most careful about every detail of dress; the girl who reflects Dame Fashion's latest whims. The girl who is modish in every particular even to her manner of lacing her shoes.

Here is an ulster girl to pattern after; one who touches the top notch of correctness in dress. She was dressed by us. Her hat, her shoes, her gloves, every article of ready-made apparel is duplicated in our stock. This announcement describes the ulster girl's wearables in detail. The prices are in many instances special for this sale. Some of the quantities are limited, everything mentioned is correct in style and low in price. In fact many of the

Prices are Reduced

specially for this sale. This great store will assist you into the ulster girl's costume for less money than any other store in existence, east, west, north and south. We have done it repeatedly, we can do it again. Read every item here with care. Judge every article carefully. Convince yourself that what we say is true then buy while the opportunity is offered.

Cloth Ulsters, $14.85

For the Ulster Girl.

Handsome oxford gray ulsters made with velvet collars, yoke back and front and turn cuffs. Material is a handsome quality of all wool goods. Ulsters in this lot worth $20 and $25, but the quantity is hardly sufficient to last more than a day. Till all are sold price will be $14.85.

Tan and oxford gray covert cloth and cravanette ulsters, velvet collars, turned back cuffs, fitted backs. Splendid values at.... $25.00

Ulsters made of fine hersey and covert cloth in tan, gray and black. The very latest modes, $35, $40 and ..... $35.

Proper Hats, $3.95

For the Ulster Girl.

The picture shows the correct hat for the ulster girl. It is a soft hat; felt or French felt with suede or satin finish, then too, there are flats, a cow-boy shapes similar to the one shown. Colors should be oxford gray, mixed castor, pearl or black. Trimmings should be birds or pompons or bands of satin ribbon or mohair felt. We show all the styles which are similar yet different. Among them are hats worth $7 and plenty worth $5. Offered during sale at choice for $3.95 each. Second Floor.

Silk Ulsters

For the Ulster Girl.

The most up-to-date silk ulsters, improperly called raglans. An endless variety, each one made of elegant materials. Priced at $75, $65, $60 and $50.00

Second Floor.

Modish Shoes, $5.00.

For the Ulster Girl.

The correct boot is made of the new Kibo calf, has extension edge soles, patent tips, military heels and is distinctly high grade in every detail. It is the shoe of the period for street wear. A revelation to those who value artistic footwear. It is the best shoe sold for $5.00 a pair.

We have another shoe for the ulster girl made of soft dongola kid with patent leather tips, coin toes and flexible soles. An ideal shoe for walking also suitable for housewear. Very comfortable. Price..... $2.50

3 Pairs of Stockings for 50c

For the Ulster Girl.

Stockings may be black or colored, depending entirely upon the whim of the wearer. We offer special for this sale some 25c, 30c and 35c qualities of plain black with white feet, black Rembrandt and Richelieu ribs, also a big assortment of fancy colors in pretty designs. Selling at 3 pairs for 50c. Finer qualities of plain black with linen feet, black cashmere with double heels, soles and toes. Both are regular 50c grades, selling at 2 pairs for $1; single pair for..... 35c

Kid Gloves, 95c.

For the Ulster Girl.

Genuine kid gloves in black and all colors. You should select them to contrast or tone with the ulster or the hat. Those we offer for this sale are regular $1.25 gloves. Every pair will be warranted and fitted. To be sold at 95c a pair.

2-clasp pique gloves with Paris point embroidery are considered by many to be the most proper to wear with this costume. They come in black and colors and are regular $1.50 gloves. Special at..... $1.

50c Belts for 25c.

For the Ulster Girl.

The belt of the season is made of plaited satin or if it is wanted to be strong and durable, of mercerized satin. Of this latter we offer a good assortment of styles with gilt or black buckles. Worth 50c, on special sale at 25c each. Black satin 16-fold plaited belts with a choice assortment of buckles. Special at..... 49c

Toilet Necessities

For the Ulster Girl.

First of all, she should remove every vestige of tan, freckles and discoloration by the use of Anita Cream. A perfect complexion is the only fashionable one for the ulster girl. We sell Anita Cream at 50c.

25c velveteen face powder for 12½c.

50c La Blache face powder, 25c.
50c Mission perfumes, 25c per ounce.
50c Lundborg's perfumes, 25c per ounce.
50c Madam Baltz astringents skin soap, 25c.
25c Cutieura soap, 12c cake.
25c California Violet Jelly, 12c.

The Ulster Tie, $1.00.

For the Ulster Girl.

A big assortment of styles, all different, yet similar. The correct neck dress for the ulster girl. Materials are Panne silk, taffeta, crepe, etc. The styles include fancy top collars, plaited bands, openwork edges, velvet ribbon and gilt dotted effects. Regular $1.25 and $1.50 ties, special at $1.00 each. Another lot of ulster ties in a variety of styles. Qualities that we are selling regularly at 25c and 25c, special at..... 19c

Silk Petticoats, $6.95.

For the Ulster Girl.

Excellent quality taffeta silk petticoats made with scalloped flounce, accordian plaited flounce and three ruffles. Colors are black, red, electric blue, navy, light blue, plain and moire. These are remarkable bargains at the price. During this sale, $6.95 each.

Excellent petticoats of mercerized skirting. Deep corded flounce edged with accordian plaited ruffle. The material is medium weight and the flounce is so constructed that it will give the skirt the proper flare. Comes in black only. It is an ideal ulster skirt. Special at..... $1.

Second Floor.

THE ULSTER GIRL SHOULD WEAR ROYAL REGENT ERECT FRONT CORSETS

FEATHER-WEIGHT BAGGAGE FEATHER-WEIGHT BAGGAGE

Trunks that are Built to Last

ON SPECIAL SALE.

More trunks are broken because they are built weak than are broken by rough handling. Don't forget it when buying. We guarantee the No. 2 theatrical trunk for five years. Selected lumber box, canvas covered, extra heavy corners and clamps, special hinges, Yale lock, two trays, cloth lined throughout.

28-inch, regular price, $8.00; now..... $6.80

34-inch, regular price $11.50; now..... $9.35

D. D. WHITNEY & SONS,
Send for Catalogue. 343-5 South Spring Street.

FEATHER-WEIGHT BAGGAGE FEATHER-WEIGHT BAGGAGE

An Income for Life

Is what everyone is striving for. The best way to secure it is by investing your savings in the 5 per cent. Gold Bonds of the Equitable Life Assurance Society. You can buy these bonds by paying a small sum down, balance in twenty years. The bonds are insured.

Full information if you write or call.

A. M. Jones General Agent, 418 Wilcox Block

Cleaver's Laundry

Rough Dry, 5c Pound.
Domestic Finish.
814-816 SO. MAIN.
TEL. MAIN 1260.

CONSUMPTION CURED

DR. W. HARRISON BALLARD, 415½ S. Spring St. Devoted exclusively to the treatment of consumption. Write for literature.

SANATORIUM at PASADENA. The only Sanatorium on the Coast Devoted exclusively to the treatment of consumption. Write for literature.

ADOLF FRESE,

Optician And Manufacturing Optician,
128 SOUTH SPRING STREET
Telephone Main 1042.

RATTAN TRUNKS.

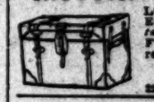

Lightest and strongest. Easy to travel with a Rattan—no excess baggage. Fine suit cases. Prices reasonable. Repairing.

J. C. Cunningham, 322 S. Main. Tel. M. 918.

FOR SHOES.....

Go to a shoe store. For best shoes at right prices, go to Godin's, 441 South Broadway.

L. W. GODIN, MGR.

B.B. SELF RAISING BUCKWHEAT

A Common Cause of Sickness.

When the liver is sluggish and inactive the stomach will not digest food, and constipation, headaches and a general state of ill health result. In this condition use nothing but Wills' English Pills. They regulate the stomach and give vital force and energy; they drive away drowsiness, tired feelings, and all troubles caused by an inactive liver.

FREE WARNER'S SAFE CURE

To all who suffer, or to the friends of those who suffer with Kidney, Liver, Heart, Bladder or Blood diseases, a sample bottle of Warner's Safe Cure (the pioneer Kidney and Liver remedy) will be sent absolutely Free of Cost. Address WARNER'S SAFE CURE CO., Dept. 1, Rochester, N. Y.

The Bennett Toilet Parlors
Fifth and Spring St.

Hair Goods.
Hair Dressing.
Hair Ornaments.
Scalp Treatment.
Shampooing.

Gray Hair. Gray Switches. Gray Wigs. Gray Pompadours. Curls. Specialties for the Scalp. Consultation Free.

Covina Orange Land

The Great Ruddock Estate
1000 Acres.

For price and terms see Sole Agents Burbank and Baker, 114 South Spring way. Phone Main 1480.

"Barker's" Is Synonymous with Good Furniture

420-424 S. Spring St.

WINE OF CARDUI

Regulates the menstrual flow, cures leucorrhoea, falling of the womb and all other ailments peculiar to women. Get a $1 bottle from your druggist.

LOS ANGELES OPTICAL CO.
OCULIST & OPTICIAN
318 SO. SPRING

The DINING CHAIR for.....

Eastern Outfitting Co.
544-548 S. Spring St.